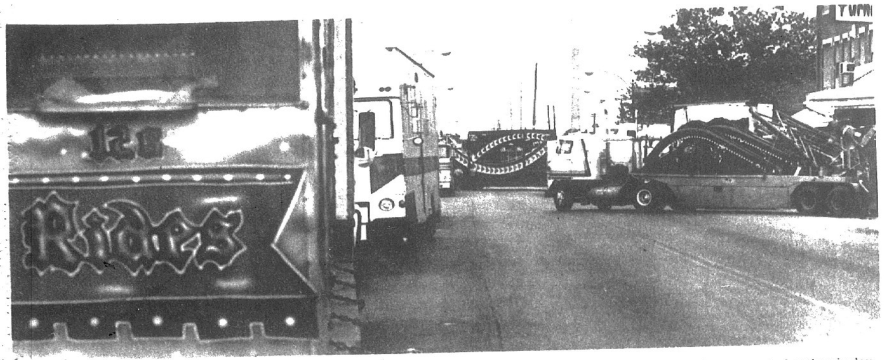

CARNIVAL ROLLS IN Wednesday morning for Overfest '82. This year's theme is, "A Taste of Granite City," emphasizing the many ethnic foods offered by local Mexican and European groups. The Murphy Brothers Carnival, part of which can be seen on Niedringhaus Avenue near Delmar in this photo, features rides for all ages and has taken over several downtown streets for the six-day event, which continues through Monday, Memorial Day. Ethnic foods, music and a variety of other activities are being featured during the downtown festivities.

(Press-Record Photo by Pat Foley)

'Overfest' opens in GC

Overfest '82 opened last night to the tunes of the Happy Strings Tamburitzans musical group with a background of carnival rides and the aroma of ethnic delicacies filling the downtown Granite City streets.

Carnival rides and food booths are occupying 19th Street from Edison Avenue to the Niedringhaus Avenue intersections; Delmar Avenue from 18th to 20th streets, and Niedringhaus Avenue from the 19th to 20th streets.

Chief of Police Ronald Veizer has cancelled parking meters payments in the downtown area during the Overfest activities.

The craft and ethnic food booths have been concentrated on Delmar Avenue directly across from Civic Park.

Participating organizations and their offerings are: Mexican Honorary Society, tamales; St. Cyril and Methody Church, funnel cakes; St. Joseph Boy Scouts, fish sandwiches; Assocation for the Protection of Animals, soft pretzels; Zeta Beta Sigma Phi, shish kebobs; Granite City Athletic Club, beer; Alpha Center, popcorn, and GC Lions Club, food.

Other goodies offered will include country pork rinds and pizza burgers.

Crafts and displays will include woodcrafts, jewelry, computer games, balloons and an exhibit by the Downtown Neighborhood Restoration Society.

Carnival rides get into full swing at 5 tonight and remain open until 11 p.m. with the same hours on Friday. Saturday and Sunday carnival hours are 1 to 11 p.m.

Tickets purchased from marked Granite City Center, Inc., ticket vendors or downtown merchants will help support the redevelopment of the

(Continued on Page 3)

Granite City Press-Record

TWICE-A-WEEK—MONDAY AND THURSDAY

A Post Corporation Newspaper

(USPS226-160)

VOL. 80—NO. 42 · 108 · THURSDAY, MAY 27, 1982 · 3 SECTIONS—~~36~~ 34 PAGES · PRICE 25¢

Memorial weekend events honor veterans

By MICK STRANGE
of the Press-Record

The Memorial Day weekend is upon us and it will be a three-day holiday for most people, with many activities and service honoring those men and women of our military who have given their lives in the service of our country.

There will be no mail delivery or post office service on Monday and the Granite City Press-Record will be published on Tuesday.

All federal, state, county, and local government offices and all schools will be closed Monday.

Banks and financial institution will be closed Saturday, Sunday and Monday.

Most buildings at Southern Illinois University Edwardsville also will be closed, with the exception of Lovejoy Library, which will be open from 2 until 9 p.m. on Monday. Information on all SIUE building hours during the holiday weekend may be obtained by telephoning 1-692-2739.

The Illinois State Police will again participate in the National Combined Accident Reduction Effort (CARE) during the Memorial Day period beginning at 6 p.m. Friday and ending midnight Monday.

Several Memorial Day services will be held on Sunday and Monday.

Nearly 1.1 million Americans have died in war since the nation's beginning. More than 38.9 million Americans have participated in the 10 major conflicts in this country's proud history and more than 30 million living Americans have served in the Armed Forces.

Some of the activities planned in honor of our war dead are:

SUNDAY

Madison Amvet Post 204, will hold its annual Memorial Day Services beginning at 5:30 p.m. on the law of the Madison Memorial Center, Seventh Street and Lee Avenue, Madison.

MONDAY, MEMORIAL DAY:

Venice-Madison American Legion Post 307, 10 a.m. Memorial Day Service at the Post home, 740 Broadway, Venice.

Amvet Post 51 "Parade of Flags," leaving from the parking lot of the First Assembly of God Church, 24th and Madison Avenue, at 10:30 a.m.

The parade then will proceed down Madison Avenue to Niedrighaus Avenue and end at the Granite City Hall for 11 a.m. Memorial Day services.

Among the groups participating in the parade and services will be a Scott Air Force Base Color Guard, Amvets Post 51 and Auxiliary, Tri-City American Legion Post 113 and Auxiliary, Veterans of Foreign Wars Post 1300 and Auxiliary, North High School Band, Steel City Pom Pon Squad, North High School Flags and Rifle Squad, numerous Boy and Girl Scout units, and the Younts School of Performing Arts, and an Air Force rifle team.

Granite City is celebrating Overfest '82, "A Taste of Granite City"

(Continued on Page 3)

Swimming season opens

By VALERIE EVENDEN
of the Press-Record

Memorial Day weekend, the traditional start of summertime activities, this year has more than a little import for past and current members of Paddlers Inc., the local family membership swim club, located at 2121 Johnson Road.

This summer's opening day at the pool, scheduled Saturday, May 29, will mark the private swimming club's 25th year in the community.

Also inaugurating the start of the 1982 swimming season is formal opening of the Wilson Park Pool at 1 p.m. Saturday.

Admission at Wilson Park Pool this summer for Granite City residents with ID cards is 65 cents for youngsters through grade 12 and $1.15 for adults. Non-residents will pay $1.25 for children and $1.75 for adults.

Paddlers will kick off its 25th anniversary celebration Saturday with a parade, originating from St. Elizabeth Church parking area at Johnson and Pontoon roads.

All paraders, adults and children, are being encouraged to decorate bicycles, wagons or strollers and assemble in the parking area at 11:15 a.m. Saturday.

The march will begin promptly at 11:45 a.m., and proceed south on Johnson Road to the twin-pool facility, according to Ken Gattung, assistant pool manager, and Vicki Jacobs, parade co-chairmen.

Upon arrival at the pool, the participants will view a flag ceremony, conducted by a Girl Scout unit, and a special anniversary cake then will be cut by Francis E. McBride, who

(Continued on Page 3)

11-year-old drowns in lake

David E. Kelley, 11, of 2023 Dewey Ave., drowned about 5 p.m. Monday, May 24, 1982, while swimming in Crater Lake, one of a series of ponds and pools at the rear of the now-closed A. O. Smith plant, east of Route 3.

His body was recovered by a member of the Bubblemasters Underwater Recovery Team (BURT) at 6:05 p.m. Monday and he was pronounced dead at 7:30 p.m. by an emergency room physician at St. Elizabeth Medical Center.

Extensive resuscitation efforts to revive the boy were carried out at the scene, while enroute to the hospital and in the emergency room.

Crater Lake No. 1, where the accident occurred, is located on Norfolk & Western Railroad property, near the north end of the Route 3 overpass.

David and two other Granite City boys, ages 11 and 12, had decided to go swimming about 3:45 p.m. Monday, it was learned. It is believed David told his two companions he could swim, but he apparently could not, according to a Madison County Sheriff's Department spokesman.

DAVID KELLEY

The boys were playing in about three feet of water when David went out about 20 yards from shore, unaware of a sudden drop-off at that point, the spokesman said.

His friends attempted to grab David as he went under the water, but were unable to hold onto the boy, they told officers.

BURT members were called by the sheriff's office and Granite City police, who dispatched an ambulance to the scene. The assistant fire chief and a pumper also were sent.

Bruce Evans of Granite City, an experienced BURT diver, recovered the body in five feet of water, about 35 yards from shore.

"The diver found the boy about 10 minutes after going into the water. He was on the bottom," said Gary Giovanini, a member of the underwater rescue unit.

"It is really sad and I wish there was some way to convince children not to swim or play around unsupervised waters," the BURT spokesman stated.

One of David's companions led a Granite City officer to the large pond after local police received a telephone call from a young girl advising them of the accident. The boy's clothing and a bicycle were found on the shore.

David was a fifth grade pupil at Logan School. Among the survivors are his parents, Mrs. Esther Kelley of Granite City and Junior Lee Kelley of Missouri.

Funeral arrangements may be found in today's obituary column.

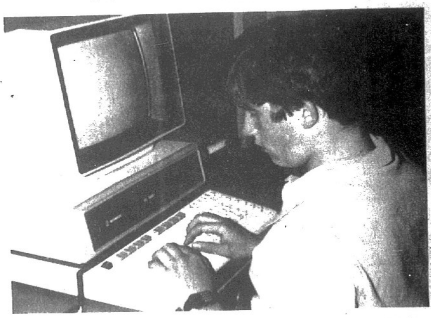

8800 MICROCOMPUTER purchased for the Venice Public Schools is demonstrated by Neal Mize, a Venice High School junior, who is shown here producing sounds on the electronic device. Students enrolled in business, math or science courses now are learning basic computer language and will start instruction in word processing and math and science programming in the fall. A related story appears elsewhere in today's issue.

Resurface Nameoki Road?

The Granite City Council has approved plans submitted by the state for the purpose of resurfacing Nameoki Road between Pontoon and Edwardsville roads.

The Nameoki Road (Illinois Route 203) resurfacing project for all four traffic lanes will be arranged and financed by the state.

In a recent resolution, Granite City aldermen approved the specifications for the work. The state is expected to seek bids for the project next month.

The project could begin within 30 days of bid seeking and, if begun promptly, could be completed by late summer.

During the resurfacing, traffic flow will be maintained.

In other Granite City Council action, the council in a Monday night caucus and Tuesday public hearing considered its $11.27 million budget (which will be

inside

Clean lockers or good timing ?
See Editorials

Alpine Village opening soon
See Page 19

Local diver on TV Saturday
See Sports

deaths

Henry Bailey
Lois deWerff
Charles Dittrich
Annadel Grant
Lucy Hinson
David Kelley
Agnes Simpson

weather

HOLIDAY WEATHER

Rain ending today with a high around 80. Partly cloudy tonight and Friday with a low around 60 and Friday's high in the mid 80s. Warm with little or no precipitation during the weekend. Highs in the 80s and lows in the 60s. Continued warm on Memorial Day with no precipitation expected.

index

Births .... Page 3
Obituaries .... Page 6
Family Pages begin on .. Page 14
Editorials .... Page 20
Sports .... Pages 21 22 23
Classified Ads begin on .. Page 27
Entertainment .... Page 34

CRASH TODAY, in the 4500 block of Maryville Road, injured Mrs. Alice Stagner, 42, 2116 Dawn Place, being shielded by a blanket as Long Lake and Granite City emergency crews prepare to pull back the dash board of her car which pinnned in her legs. Also injured was a passenger, Roger Hahn, 18, when the car was struck on the driver's side by a stakebed truck. Emergency crews, responding at 7:40 a.m., worked for 40 minutes to extricate Mrs. Stagner from the wreckage. She and Hahn were taken to St. Elizabeth Medical Center for treatment.

(Press-Record Photo by Pat Foley)

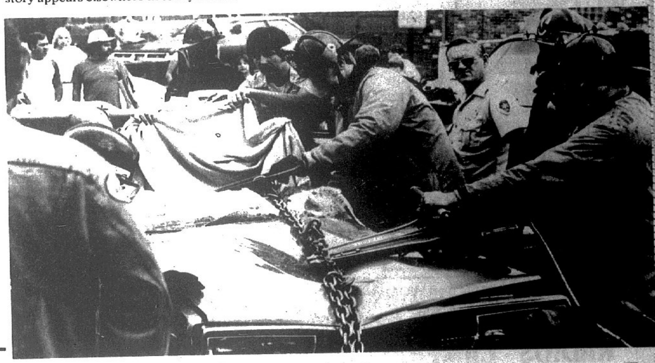

Next issue of the Press-Record Tuesday, June 1

Seek to convert corn stocks into alcohol

Sen. Charles H. Percy (R-Ill.) and Senator Alan J. Dixon (D-ILL.) have introduced legislation which would permit the secretary of Agriculture to convert government-held corn stocks into fuel alcohol.

"Industry analysts estimated that the mounting stocks of corn held by the Commodity Credit Corporation (CCC) have been depressing prices by as much as 20 cents per bushel," Percy said. "For the government to drive prices down by holding on to some 264 million bushels of corn simply because it cannot dispose of it is a burden to the taxpayers and an injury to our farmers."

Dixon, a member of the Senate Agriculture Committee and prime co-sponsor of the bill, said the Surplus Agricultural Commodities Disposal Act will "create a new demand for these stocks at a savings to the government." Dixon said, "The outlook for the agriculture economy is bleak. Estimates for net farm income are at the lowest level since the Great Depression.

"In 1981, for the first time in over a decade, the value of agricultural exports declined. The amount of stock held by the CCC and in the farmers held reserve continues to increase and with the possibility of good crops again this year, this amount will continue to become larger."

The Percy-Dixon legislation will permit the Secretary of agriculture to continue a pilot project authorized by the CCC Board of Directors in April 1982 to convert four million bushels of low-grade CCC stock into fuel alcohol. Under the pilot project, which expires June 1984, the CCC receives bids from alcohol fuel processors who are paid to convert surplus corn to ethanol, protein and other co-products. Proceeds from the sale of the ethanol go to the CCC and the processors are allowed to keep the co-products at no charge.

The legislation gives the Secretary the authority to continue that pilot project but stipulates that the ethanol must be used by the federal auto fleet. This measure is designed to protect alcohol fuel producers who are not participating in the program and, therefore, could not compete in the open market against those processors who are utilizing CCC corn.

Provisions of the Percy-Dixon legislation are designed to: Bring down the large surplus of CCC corn which resulted from the 1980 Soviet Grain Embargo. In 1977, the CCC held only 1 million bushels of corn. But October 1982, the holdings are expected to increase to 315 million and could reach 375 million bushels by October 1983.

Reduce the high cost of storing CCC corn. It is estimated that the handling, storage and interest expenses alone cost the government 80 cents per bushel.

And, provide low-cost fuel for the federal government's fleet. The General Services Administration (GSZ) is required under executive order to purchase ethanol enriched gasoline blends if they are less costly than unleaded gasoline. Under the Percy-Dixon bill, the GSA would be obligated to purchase the CCC ethanol for blending into gasoline for use in the federal fleet.

HURT ON ST. CLAIR

Mark H. Brusatti, 24, of 2211 Manley Ave. suffered cuts and bruises last weekend when his westbound auto failed to complete a turn on St. Clair Avenue near Willow and its front end struck and bent a city-owned traffic retaining rail. The car was towed away.

COMPLETE
Real Estate
and
Insurance Service
SINCE 1925
LUEDERS - REALTOR
877-0388

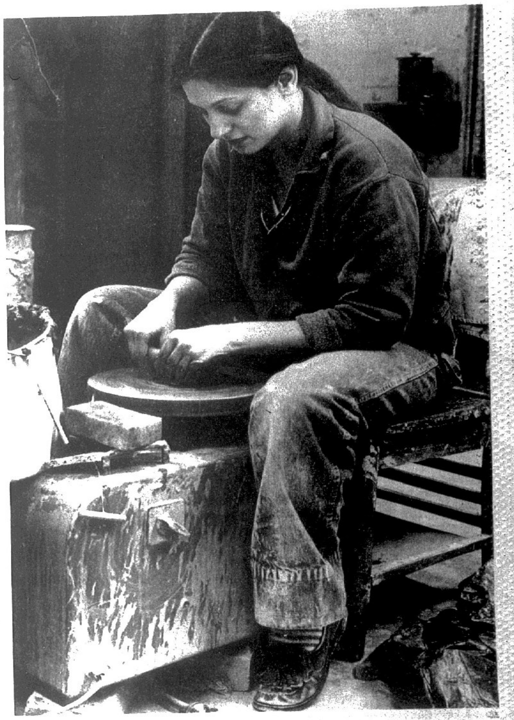

SPINNING WHEEL. Betty J. Mulnik of Venice forms a bowl on a potter's wheel in a ceramics class at Southern Illinois University at Edwardsville. She is a senior majoring in art. (Photo by Charles H. Cox)

Bell expands 800 number service

Illinois Bell is now offering its business customers three new optional 800 Service features, local officials announced this week. The features are part of Expanded 800 Service and offer improvements to existing 800 Service (WATS—Wide Area Telecommunications Service) which enables a business to receive calls from anyone within a preselected geographical area at no charge to the caller.

The new features are Single Number Service, Customized Call Routing and Variable Call Routing.

Single Number Service permits the use of a single toll-free 800 telephone number for both interstate and intrastate calls. In the past, at least two numbers were needed, one for out-of-state calls and one for calls within a state.

Customized Call Routing allows a business to route its 800 calls to various answering locations based on the area codes from which the calls originate. For example, with Customized Call Routing, calls coming in from different areas codes will be directed to persons or offices designated to handle specific geographical regions. These answering points may be in the same location or at different locations across the country.

Variable Call Routing enables a business to change the destinations of its 800 Service calls based on the time of day and day of the week. If, for example, it's quitting time at a company's East Coast office, calls can be routed to the company's office on the West Coast.

"Expanded 800 Service uses the capabilities of the public switched network to provide the flexibility business customers need to get even more from their 800 Service," said Bob Schewe, Illinois Bell product manager. "And best of all, business customers can select the option or combination of options that will best serve their needs."

Published Monday and Thursday by
Granite City Press Record
1815 Delmar Ave. Granite City
Second class postage paid at
Granite City Ill 62040

Subscription Rates
Per Copy 25c
Mail Subscriptions

	Year	6 Mo.
City Rural Routes	$25.50	$12.75
Zones 1-2	27.50	13.75
Zone 3	28.00	14.00
Zone 4	28.50	14.25
Zone 5	29.00	14.50
Zone 6	29.50	14.75
Zone 7	30.00	15.00
Zone 8	30.50	15.25
Area Code 618		
Servicemen	12.75	6.40

Area's economic growth slated for discussion

The Tri-Cities Area Chamber of Commerce, in cooperation with Illinois Power Co., will hold the last meeting in a series of IP economic training programs at 7:30 p.m. on Wednesday, June 2, at St. Elizabeth Medical Center's Pascal Hall.

Alan Richardson, executive vice-president of the Chamber, will present area leaders with a preliminary economic development plan. He hopes to receive ideas and suggestions from the group in order to formalize an overall area plan for economic growth.

REESE DRUG STORES
GRANITE CITY 876-5858
MADISON 877-0828
BELLEMORE 451-7560
COMMUNITY MEDICAL ARTS BLDG. 877-5032

Hallmark
Honor the Graduates
Their achievements deserve your best wishes and a Hallmark card.
To a Sweet Girl Graduate
© 1982 Hallmark Cards, Inc.

Photo Special FOR MEMORIAL DAY AND GRADUATION
VALUABLE COUPON
Photo Processing Special
Color Print Film Developed and Printed
2 for 1
Two Prints at Time of Developing
12 Exposure Roll $2.49
20-24 Exposure Roll $4.99
36 Exposure Roll $7.49
J-72
WITH THIS COUPON
To be valid, coupon must accompany order.
Coupon Valid thru 6/9/82

Reg. $2.47
OFF SPRAY
6-oz. Aerosol $1.79

Reg. $3.29
20 LBS. Patio Chef
CHARCOAL BRIQUETS
$2.79

Reg. $2.95
SALON FORMULA
FLEX
4-oz. Tube or Jar
$2.49
Reg. $2.39
2—1-oz. Packettes $1.99

Pkg. of 100
White Paper Plates
Keep after-meal clean up at a minimum! 9-inch size.
Our Low Price $1.19

Pick the one for you!
6 tan-talizing, moisturizing products.
Tan as tan as you can!
Mmm! What a tan!
Sunscreen Lotion 8
Sunblocking Lotion 15
Dark Tanning Lotion 4
Deep Tanning Lotion 2
Dark Tanning Oil 2
Deep, Deep Tanning Oil
Our Reg. $3.49
$2.99
Even after a swim, it's still protecting.*
*Note Bottle Copy

SASSY CHEEKS™
Sheer Touch-On Blush
L'ERIN COSMETICS
SASSY CHEEKS
TOUCH-ON BLUSH
$2.49

Reg. 91¢
51 STYRO CUPS
6.4-oz.
67¢

Gulf-Lite Charcoal Starter
Fast fires with no odor or taste! 1-qt. size.
1.39

Most Wanted Graduation GIFTS
Pen and Pencil Sets .. from $10.49
MEN and WOMEN'S
BILLFOLDS by Amity
RADIOS - CAMERAS - JEWELRY

COUPON
PEPSI, DIET-PEPSI or MOUNTAIN DEW
Reg. $1.89
6 PK. 12-oz. Cans
LIMIT 2
$1.47
Coupon Good thru 5/31/82 — Reese Bellemore

REESE PRESCRIPTION DRUG STORES

GRANITE CITY APPLIANCE AND AMANA PRESENT . . .
"ENERGY SAVING!"
Amana Radarange
ENERGY SAVING TOUCHMATIC Model RR-10A or Model RRL-10A
• 700 WATTS OF COOKING POWER
• TOUCHMATIC II™ MEMORY CONTROL SYSTEM
• AUTOMATIC TEMPERATURE CONTROL
• EXCLUSIVE ROTAWAVE™ COOKING SYSTEM
• MUCH, MUCH MORE
Check Our Low Price!
INSTANT CASH REBATES
ON MODELS RR-10A or RRL-10A
MODEL ES6P-2SPML
Amana. energy saving room air conditioners can reduce summer cooling costs!
HI EFFICIENCY
FOR EXAMPLE AMANA MODEL ES6P-2SPML, 6,100 BTU PORTABLE WITH 8.0 EER* IS OVER 13% MORE EFFICIENT THAN A STANDARD 6,100 BTU 6.9 EER UNIT. THIS MEANS LOWER POWER CONSUMPTION AND LOWER OPERATING COSTS FOR YOU.
CHECK OUR PRE-SEASON PRICES ON ALL MODELS!
GRANITE CITY APPLIANCE
3750 PONTOON RD.
931-3535

Swimming season

(Continued from Page 1)

recently was elected Paddlers president for the third time.

The idea of a neighborhood pool was conceived by the late Mrs. Vera McBride, with the original planning initiated in 1954. The pool was constructed in February, 1957, and was opened for swimming the same season.

In order to raise sufficient funds to purchase the property, start excavation work and then build the pool and bathhouse facility, the area surrounding the property was canvassed on a door-to-door basis.

Most of the solicitation for members was accomplished by Mrs. McBride, in person, with the help of some volunteers who were literally "pressed" into service.

During this period, despite several setbacks, a total of 133 original stockholders came through, each contributing $150 cash, showing the amount of confidence they had in the proposed project.

The club's name, "Paddlers," has caused much speculation over the intervening years as to its origin, it was noted.

In 1954, before the club was officially chartered, a small group of interested people sat around in the McBride living room discussing possible names.

Such fanciful sobriquets as—Suburban Swimming Club, Maryland Heights Swimming Club and Nameoki Swimming Club—were being tossed around when the late John Dufner, an attorney and one of the charter members, stated "Well, we will all just be paddling around, so lets just call it Paddlers." His suggestion was adopted without dissent.

There have been numerous changes and much growth since those early years.

A second large pool, constructed in 1966, was officially opened that summer when Francis McBride again was serving as president. "I remember it was 104 degrees that day," McBride commented Wednesday.

A volleyball court was added in 1969 and, in 1975, an 800-square-foot game pavilion and 1,800 square foot concrete deck were built to increase the club's recreational opportunities and improve the aesthetic appeal of the property.

McBride announced that further improvements are planned this year, with the parking area to be extended and a meeting room to be completed in the original bathhouse structure.

Under the management of Keith Parker, Coolidge track coach, who managed Paddlers pool from its inception until 1968, many innovative programs were initiated and still are growing under the direction of Rich Williams, Paddlers' current manager, and Gattung.

Paddlers offers swimming lessons to anyone in the community wishing to learn and the program has been acclaimed for its development of swimming talent.

Parker started the instruction program in 1960 and was approached by the Granite City Jaycees in 1961 to provide swimmers for competition in a Jaycee-sponsored meet in Centralia.

"A call went out to the kids and 30 youngsters responded and formed Paddlers first swim team and they captured second place in the Jaycees' district meet," Parker recalls.

A short time later, the swim team began competing in the Southwestern Illinois Swimming Association (SWISA) Conference and today remains a strong and positive part of the Paddlers organization, with a present roster of 100 competitive swimmers.

Under the excellent coaching of Celeste Sonnenburg and Ann Peters, Paddlers has attained two consecutive SWISA championships, it was noted.

Additionally, Gayle McCormick, diving coach, led the club's divers to a first place in the conference last season.

The social program at Paddlers will include several special events this summer under the supervision of Lee Suarez.

Adult swim nights are planned on June 12, July 10 and Aug. 14, a 25th anniversary party is scheduled June 26, a pre-teen party July 14, a teen party on July 30 and a family-style picnic on Aug. 29.

Serving with McBride as officers for 1982 are:

Bill Baldwin, executive vice president, Richard Bills, financial vice president, Tom Bridick, operations vice president, Glen Cornelison, membership vice president; Josie Diak, secretary and Frank Halvachs, treasurer.

Directors are Terry Reed, John Stone, Gayle McCormick, Armel Allen, Russ Robinson, John Suarez, Michael Werths and Don Lane.

Further information about Saturday's celebration may be obtained by calling 931-3693, or 931-3127.

GRADUATES FROM WEST POINT

Kevin W. Mangum, son of Army Col. and Mrs. Robert A. Mangum of Quarters 5, SLASC, (Granite City Army Installation) joined the "Long Grey Line" of West Point graduates May 26.

Subjects studied included science, engineering and the humanities. The graduate received a bachelor of science degree and was commissioned an Army second lieutenant in the armor branch.

He is a 1978 graduate of Frankfurt American High School, West Germany.

RESURFACE PART OF ROUTE 111

The Illinois Department of Transportation will open bids Friday for various transportation improvement projects located throughout the state. Total estimated value of the work is $35 million.

The only Granite City area project is .42 of a mile of resurfacing on Route 111 from one-fourth of a mile south of Route 162, southerly, to three-fourth mile north of Horseshoe Lake Road, east of Granite City.

ALLEGE YOUTHS IN PARK DRINK BEER

A patroling officer alleged two youths sitting on swings in Triangle Park in West Granite last week were drinking beer.

Arrested were Charles Lee Lowry, 17, of 2134 Ohio Ave., who was released after posting a $52 bond, and a 15-year-old boy who was released on notice to appear before juvenile authorities.

$1,500 DONATION to the Tri-City Area YMCA's Sustaining Fund Drive is presented by Don Van Horn, left, president of Colonial Bank, which made the contribution. Accepting the check is Dave Femrite, executive director of the YMCA.

(Press-Record Photo by Pat Foley)

Allege Missouri man exposes self

An officer halted a green delivery truck at a service station in the 3300 block of Nameoki Road at 4:30 p.m. Tuesday and arrested a Missouri man, after a Granite City woman and her 15-year-old son alleged the driver of such a vehicle had exposed himself a few moments earlier.

The woman was seated in her auto at the rear of Glik's store in Bellemore Village Shopping Center when a man standing near a delivery truck allegedly exposed himself while looking at the woman and her son, she told police.

Rudolph J. Schuett, 54, of Union, Mo., who was driving the truck, was returned to the shopping center and reportedly was identified by the mother and son.

He was charged with indecent exposure in a state complaint signed by the woman and released at 6:45 p.m. Tuesday on payment of a $102 cash bond.

Births

Births recorded at St. Elizabeth Medical Center include:

GIRLS

Mr. and Mrs. Harrison Padgett, P.O. Box 156, Granite City, May 26, Julie Ann, seven pounds, one ounce.

Mr. and Mrs. David Wright, 4010 Braden Ave., May 26, Divina Buenaflor, eight pounds, one ounce.

'Overfest'

(Continued from Page 1)

downtown area. The Granite City Center, a newly incorporated not-for-profit organization, is a joint effort of the city and merchants to revitalize all levels of the downtown area and is not confined to business development alone.

Granite City Center representatives, as well as merchants, will be offering their tickets at discount prices, selling $9 blocks of tickets for $6.

Downtown merchants will be offering special bargins. They will be open tonight and Friday until 8 p.m., Saturday and Sunday from 1 to 5 p.m.

Merchants will be giving away a microwave oven and a 12-inch black and white television set as first and second prize at Overfest '82. Registration for the prizes may be made at participating stores.

Entertainment Friday will include the Salem School of Dance from 7 to 7:30 p.m. and a polka band from 7 to 10 p.m. On Saturday, Howard Bolton and the Alley Kats will play from 7 to 11 p.m.

Sunday, the Salem School of Dance will perform from 2 to 2:30 p.m. anf Stan Fornaszewski and The Big Band Sound will be heard from 4 to 7 p.m.

The Granite City Public Library, 2001 Delmar Ave., is coordinating its annual book sale with the Overfest '82 activities. For a taste of literary Granite City, shoppers can choose from a extensive and varied selection of books priced at 25 cents each.

The sale will be conducted in the bookmobile in the library parking lot on 20th Street from 9 a.m. until 8 p.m. today and tomorrow.

Memorial weekend

(Continued from Page 1)

throughout the weekend and holiday with a carnival, booths, ethnic foods and other attractions in the downtown area.

Most downtown Granite City stores will be open from 9 a.m. until 5 p.m. Saturday and 1 to 5 p.m. Sunday and Monday, in conjunction with the carnival and activities in the downtown area.

6 local students enter honor group

Charter members of Phi Eta Sigma, a national honor society for freshmen, will be inducted in formal ceremonies June 1 at Southern Illinois University at Edwardsville. They include six Quad-Cityans.

Deen Foy of Auburn University, national secretary-treasurer of the society, will present the new charter to SIUE during the installation banquet at 6:15 p.m. in the Hackberry Room of the University Center. Dr. Barbara Teters, SIUE vice president and provost, will be guest speaker.

Phi Eta Sigma was founded in 1923 to encourage and reward high scholastic attainment among freshmen in institutions of higher learning. The society is open to all freshman who have a cumulative grade point average of 4.5 or better on a 5-point scale at the close of any grading period their first year.

The SIUE chapter will induct 56 members and recongize the chapter's first officers.

Eric Sturley, acting coordinator of the dean's College and professor of mathematics at SIUE, is faculty adviser.

Charter members and officers of Phi Eta Sigma include Cynthia Marie Goeller, Leah Libby Lombardi, Athanas James Longos, Christine Rene Schrempp and John Joseph Votoupal, all of Granite City, and Raymond V. Mosby of Madison.

ENDS SUPPLY COURSE

Army Reserve Pvt. Tammy S. Lawless, daughter of Janet K. Camerer, 3 Melvin Drive, Arlington Heights, and Ronald E. Lawless of Jacksonville, Ill., has completed a supply course at the U.S. Army Training Center, Fort Jackson, S.C. He is a 1981 graduate of Granite City North High School.

DRINKING ALLEGED

Two 16-year-old boys were charged with disorderly conduct last weekend, one at the 20th Street railroad crossing and the other at 19th Street and Delmar Avenue. Both had been drinking heavily, authorities alleged.

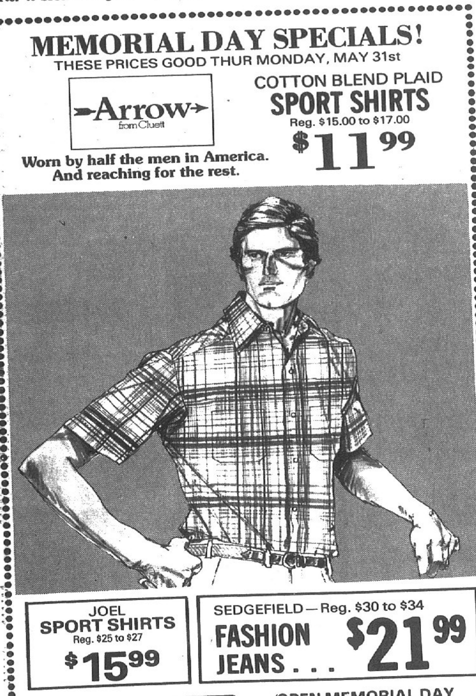

Lottery results

Results of the Illinois State Lottery Daily Game are:
Monday, May 24: 595
Tuesday, May 25: 100
Pick 4 Game: 5927
Wednesday, May 26: 820

MOTORIST HURT

Timothy Faulkner, 22, of 2147 Waterman Ave., was injured at 1:45 a.m. Monday, when the vehicle he was driving north in the 2600 block of Benton Street, allegedly struck the rear of a parked car belonging to Charles Shaffer, 2638 Benton. Faulkner said the accident occurred when he swerved to avoid a squirrel in the roadway.

BAC placement tests scheduled

Belleville Area College will hold math and English placement testing for the fall, 1982, semester at the BAC Granite City day extension Tuesday, Aug. 17, and Tuesday, Aug. 24.

The tests will be from 9 a.m. to noon at the Washington Day School, 2600 W. 20th St., Granite City. The first hour will be math testing; the last two hours will be English testing. No one will be admitted after 9 a.m.

There is no registrtion for the test and no charge. Students should bring several No. 2 lead pencils.

For information, call Pat Brian at the BAC main campus, 235-2700, extension 333.

HOUSE BURGLARY

Linda Philips, 2133 Benton St., reported last weekend that someone forced open a rear upstairs door and stole an AM-FM stereo, eight-track tapeplayer, turntable and speakers, valued at $150.

AUTO THEFT

John Sealey, 2015 Washington Ave., reported at 6:45 p.m. Monday that his 1970 gold colored Gremlin auto had been stolen from a parking area near his house. A neighbor reported seeing two men alight from a pickup truck, get into the car and drive it away, the owner advised police.

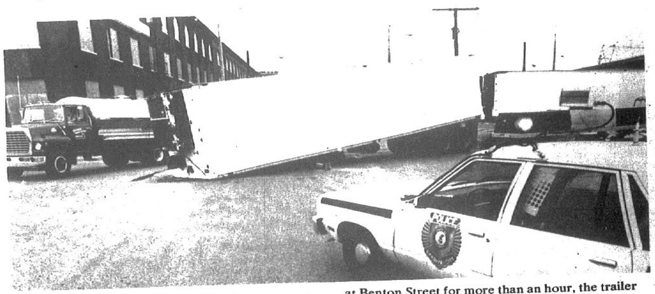

DUMP TRUCK? This Prairie Farms Dairy trailer didn't get too far from the loading docks Tuesday morning when it disconnected from the tractor pulling it. Blocking Niedringhaus Avenue at Benton Street for more than an hour, the trailer was loaded with margarine, which was later transferred to another trailer for shipment. (Press-Record Photo)

DAV Chapter in Memorial Day program

Participation in a Memorial Day program was one of the topics discussed at the May meeting of Quad Cities Chapter 53, Disabled American Veterans. It was reported that the DAV Chapter will join with other veteran, military, fraternal and civic organizations in a Memorial Day program coordinated by Mrs. Betty Wilkins of AMVET Post 51. McGuire said the program will conclude at City Hall with each organization, both veteran and ladies auxiliary, placing a wreath at the plaque representing the tomb of the unknown soldier.

There was no Service Officers' report since both service officers, Larry Lockhart and Robert Pine, were on vacation.

Bill Bratten was reported to be at the Colonnades Nursing Home, and George Lipscomb, is recovering following his recent hospitalization.

Joseph Hefferly, adjutant, read correspondence from "Jobs for Vets" which asked for our assistance in obtaining employment for the veterans in the area. The "Jobs for Vets" organization had its concept in Chicago and has been functioning successfully there for several years — so successful, in fact, that a branch office was opene din Belleville, to serve Southern Illinois veterans.

Eldon Curtright spoke on a legislative action plan recently received from National Headquarters. He said that the plan is intended to arouse "grassroots" support or opposition to proposed legislation effecting veterans at all levels of government. Implementation of the plan will take quite a lot of time and will involve as many as 25 to 30 members.

Chapter Commander Lawrence McGuire, noted the June meeting will be an "open meeting." All local veterans, both member and non-member are welcome to attend. We will have members of the National Service office present to answer questions relative to service, Social Security, employment, DAV Outreach Program for Vietnam veterans, and other subjects important to both the disabled and the non-disabled. George Krpan will assist Larry Lockhart in providing hospitality services for this function on June 21.

Delegates were elected to attend the National Convention in Las Vegas in July. Lunch was prepared and served to those in attendance by Mike Murgich.

Services today for Mary T. Schneider

The Rev. James Shortall officiated at 9:30 a.m. funeral services today, May 27, at Irwin Chapel For Funerals, 2801 Madison Ave., for Mrs. Mary T. Schneider, 57, of Fairbanks, Alaska.

She died Friday, May 21, 1982, on a plane during a flight from Alaska to the Seattle, Wash., area.

Burial was in St. John Cemetery, 2901 Nameoki Road.

Rites held for Helen Mitchell

Graveside services were conducted at Farber Cemetry, Farber, Mo., at noon Wednesday, May 26, for Mrs. Helen (Fern) Mitchell, 76, formerly of 2207 Garfield Ave.

She died at 1 p.m. Sunday, May 23, 1982, at Christian Northeast Hospital, St. Louis.

Visitation was at Bob Thomas Memorial Mortuary, 2205 Pontoon Road.

Thief abandons car stolen here

Ralph Torrez, 2724 Dale Ave., told police at 1:30 p.m. Tuesday that he had recovered his 1973 auto at 12th Street and Edwardsville Road. The car had been reported stolen from Edwards Street and Ridgedale Avenue at 9:20 a.m. that day.

A Panasonic pocket radio, valued at $85, and a 12-volt car battery, worth $65, were missing from the vehicle, he said.

Officers learned from a person living near the scene of the car theft that a thin, black-haired woman, wearing a white tee-shirt and jeans, was seen getting into the Torrez auto and driving it away about 6 p.m. Monday.

A man accompanying the woman then followed her in another vehicle, the resident said.

DRIVER HURT AT 21ST—EDWARDSVILLE

In an accident at 21st Street and Edwardsville Road at 5:25 p.m. Tuesday, Douglas E. Pascoe, 33, of 4012 Rode Ave., sustained an injury when his auto, southbound on Edwardsville, was involved in a collision with a station wagon operated by Ralph Bailey, 58, of 3901 Lake Drive, Lot 362. Bailey was charged with failing to yield the right of way at an intersection.

Lost and Found 28

LOST: Poodle, white male, brown collar, reward, Lakeview Estates in Pontoon Beach, belongs to 2½ year old girl. Last seen May 21. Call 797-6353. 28 6 1

SAVE BIG MONEY ON DIAMOND JEWELRY 1904 STATE

LENNOX® Heating Systems Sales & Service from the Comfort Specialists
COMFORT AIR CONDITIONING and HEATING, Inc.
876-2626
24 HOUR SERVICE

MEMORIAL DAY
Super Savings

If you haven't been to Mason's recently, you are in for the surprise of your life! See the "New Mason's Look"! We've installed new and modern fixtures to display and feature all of America's best known name brands in every department! Our selections are larger and more complete than ever in our history! Let us serve you in cool comfort for your family's entire apparel needs.

ENTIRE STOCK
Ladies' Swimwear
20% OFF REGULAR PRICE
Priced $28 to $66, sizes 6 to 20, 38 to 46 over 400 suits to choose from.
By . . .
- Gottex
- Jantzen
- Rose Marie Reid
- Robby Len
- Sirena
- Catalina

ENTIRE STOCK
FAMOUS NAME BRANDS MEN'S & BOYS'
SPORTSWEAR
20% OFF REGULAR PRICE
By . . .
- Dimension
- Jantzen
- Speedo
- Campus
- Pierre Bonée
- Kennington
- Izod
- DonMoor
- Munsingwear
- Puritan
- Arrow
- Catalina
- Runner Up
- Levis

All Swimwear Accessories
- Beach Towels
- Cover-ups
- Swim Caps
20% OFF REGULAR PRICE
LARGE SELECTION MANY STYLES

ENTIRE STOCK
Ladies' Summer Shorts & Tops
By Jantzen, Catalina & Doggonits
SAVE 20% AND MORE

ENTIRE STOCK
INFANTS', TODDLERS', BOYS', GIRLS'
SWIMWEAR
REG. $4.50 to $18.50
20% OFF REGULAR PRICE
SALE $3.60 to $14.80
Choose from . . . Healthtex, Carters, Pelicans, Divettes & others. All sizes available.

SELECT GROUP
Ladies' Spring & Summer
DRESSES
VALUES TO $70
30% OFF REGULAR PRICE
Sizes 6 to 20, Juniors 5 to 15, Great Values, Good Selection

Carter's Terry Cover-ups
Sizes 0-24 mos. and 4-6x
20% OFF REGULAR PRICE
REG. $10 - $12.50 NOW $8 to $10

GIRLS' TERRY SHORT-ALLS
Save up to 33⅓% OFF REGULAR PRICE
REG. $16 to $18 Now $12.00
Sizes 4-6x, 7-14 in yellow, red, blue & grape

TODDLER BOY SHORT SETS
REG. $4.50 Sale $2.99
Knit shorts with matching screen print tank tops in sizes 2-4 toddler.

TODDLER TERRY SHIRTS
REG. $6.50 Sale $3.49
Beige, blue & navy with contrasting trim in sizes 2-4 toddler.

Closed Memorial Day

DOUBLE STAMPS EVERY WEDNESDAY

Mason's DEPARTMENT STORES
"HOME OF FAMOUS NAME BRANDS"

Visit Our SCOUT DEPT.
GIRL SCOUTS....BALLWIN
BOYS & GIRLS....NAMEOKI

ILLINOIS OPEN SUNDAY 12:30 to 5:00

BALLWIN PLAZA, Ballwin, MO, 227-5557
ST. CHARLES PLAZA, St. Charles, MO, 946-6664
NAMEOKI VILLAGE, Granite City, IL, 877-6885

HOURS: EVERY NITE 'til 9 P.M. SAT. 'til 6 P.M.

J&R BICYCLE WORLD
MEMORIAL DAY
CLEARANCE SALE!
MAY 28-29

	REG. PRICE	SALE PRICE
Red & Gold Handlebars	$7.50	$6.00
Kashimax Seats	$12.95	$9.95
KKT Lightning Pedals	$20.95	$15.95
Mongoose Frames (colors)	$65.95	$56.95
Moto Peak Helmet Visors	$2.95	$1.95
26x1 3/8 Gumtire	$6.95	$4.95
Schwinn Voyager	$389.95	$319.95

"MANY OTHER ITEMS & BIKES ON SPECIAL"

J&R BICYCLE WORLD
2109 JOHNSON RD. — GRANITE CITY
451-2418
HOURS: 10-6 TUES. thru FRI. — 10 to 5 SAT.

State police applications accepted through June 15

The Illinois Department of Law Enforcement merit board will be accepting applications for sworn officer openings through June 15, according to Director James B. Zagel and Anne Taylor, merit board chairperson.

"The current state of the economy dictates that we get by with fewer officers than in past years; however, the high number of retirements anticipated in the next two to three years requires creation of a new eligibility list," said Zagel.

Officials anticipate that the eligibility list may remain in force through 1984.

Applicants must meet the qualifications required by Illinois statute and file an acceptable applicaton form with required documents and pass a stringent physical ability test, written examination, oral interview, psychological evaluation, background investigation and medical examination.

Those successfully completing the process will be considered for an 18 week class at the Department of Law Enforcement Academy in Springfield.

During training, cadets earn $1,376 per month. Upon graduation, the monthly salary increases to $1,423.

To maintain compliance with the department's affirmative action guidelines, 50 percent of those hired will be white males while 50 percent will be minorities and females.

Applications and additional information about qualifications and the selection process can be obtained from the District 11 headquarters in Maryville.

Tax bills by first week in July

Madison County residents will be receiving their property tax bills earlier this year, county treasurer Mike Henkhaus says.

As things stand now, the bills could be sent the first week in July. A due date for the first installment hasn't been set yet but will probably be about the first of August, since payment is due within 30 days of the bills' receipt.

Henkhaus said property owners will again be given a 60-day period in which to pay the second installment.

Last year, tax bills were not mailed out until the middle of August.

County officials say a major reason the tax cycle has improved this year lies with a much lower number of complaints to the Board of Review on property tax assessments.

The previous year, the Board of Review heard a record number of complaints, more than 11,000.

Consequently, the three-member board, which by law is supposed to end its work Dec. 31, was in session into May.

This year, with about 2,200 complaints, the Board of Review was done by the third week in January, according to information from the Board of Review office.

Getting the tax cycle back on track has great significance for the taxing bodies who are waiting for their funds.

Because property owners will be turning in their taxes sooner, the coffers of the taxing bodies will be filling sooner.

2 CAR GARAGE
$3990.00
THE GARAGE CENTER
Rte. 111 at 140, Bethalto
259-1414

SEMINAR FOR LOW INCOME RENTERS

The Land of Lincoln Legal Assistance Foundation Advisory Council is sponsoring a seminar entitled "Tenants Have Rights Too" at the YWCA, 304 E. Third Street, Alton, Wednesday, June 2, from 10 a.m. until 2 p.m. lunch will be provided. Transportation will be available for the handicapped and the elderly.

The training is designed for low-income tenants and will focus on rights as a tenant in public or private housing, leases, public housing grievances, repairs, evictions, security deposits and responsibilities of landlords and tenants. More informaiton is available by calling 1-462-0029 or 451-8050.

HURT IN COLLISION

Helen Grotz, 63, of 3245 Colgate Place sustained slight enjuries last week in a collision that damaged the left front of her auto and the front of the car of Loretta Shrum, 2816 Birch Ave., in a parking lot at 3220 Nameoki Road.

Reduce current taxes while setting aside retirement money...

now just about everyone can with State Farm's Individual Retirement Annuity . . .

TOM THEBEAU
3100 Maryville Rd.
931-6900

BILL FRAZIER
CPCU/CLU
2126 Pontoon Rd.
451-7507

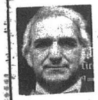
MIKE TOUNDAS
1801 Pontoon
797-0100
797-0101

ED NICHOLS
3014 Madison
876-8728

RAY MORGAN
1506 Johnson Rd.
876-7373

JOE HASSLER
INS. AGY. INC.
3727 Nameoki
877-4918

State Farm Life Insurance Company
Home Office
Bloomington Illinois

Earl's
BRAND NAME
MEMORIAL DAY SALE!!

OVERFEST SPECIALS
Downtown Store ONLY!

RALLY POLY SEALANT PASTE WAX

Our Reg. $5.69
OVERFEST SPECIAL. $1.00
MFG. REBATE $2.00
NOW $2.69

1/4" & 3/8" 21-Pc. Metric
SOCKET SET
FANTASTIC BUY $4.99

GARCIA ABU MATIC
No. 305 and Ceramic Guide, No. 4255 FG OLM
TUBULAR ROD
PISTOL GRIP
$30.00 Value BOTH $19.00

CRAPPIE JIGS
ALL COLORS . . . 9¢

STAINLESS STEEL
THERMOS
1-QUART $22.99
2-QUART $29.99

COLEMAN CHEST
'LIL OSCAR

$7.99

PRIMUS PROPANE
MIGHTY-LITE LANTERN
No. 5400
EQUAL TO 100-WATT BULB
TANK EXTRA $9.99

BILLARD WEIGHT SETS
BOYS' 25-lb. Set $9.99
Reg. $15.99
ladies' 35-lb. Set $19.99
Reg. $35.99

AMERICAN CAMPER
DOME TENT

3-MAN
REG. $99.99
FLAME-RETARDANT NYLON
$69.95

COLEMAN
SLEEPING BAG
Our $35.99
$29.99
3-LB. INSULATED No. 200 . . . .
100% COTTON OUTER FLANNEL LINING — 100" ALUMINUM ZIPPER

BATMAN
SLUMBER BAG . . . . .
Our Reg. $19.97
$11.99

ADIDAS - WILSON - SPALDING
SPEEDO

ASST. STYLES
LEISURE SHIRTS
SAVE UP TO 40%
$5.00 OFF
From $11.99 to $24.99 . . .

WILSON - PENN
TENNIS BALLS
LIMIT 2 . . . . 1.99 CAN

CROSSMAN PELLET GUNS

766 or 2200 MAG
EACH $39.99

REGENT SOCCER SET
Our Reg. $25.99
44x28 Goal
NYLON NET
SOCCER BALL. . . $19.99

REGENT VOLLEYBALL SET
1-Inch Steel Poles
12 Panel Ball
20' Net with Cable Top
Stakes & Guy Rope
Reg. $25.95 . . . . $19.99

LADIES' SWIM SUITS
SPEEDO
ARENA
DANSKIN
$5.00 OFF
YOUR CHOICE
1st QUALITY

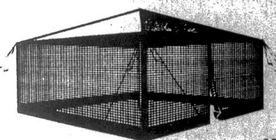
ADVENTURE
SCREEN HOUSE
12x12
WASHABLE
MILDEW PROOF
SUN RESISTANT
POLES, ROPES,
STAKES. $49.99

GENERAL PICNIC JUG

FOAM INSULATED. $3.99

IGLOO 48-QUART
COOLER
OUR REG. $29.99 . . . . $24.99

THERMOS CHEST
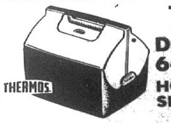
DOUBLE 6-PACKER
HOLDS 2 SIX PACKS . $9.99

AMERICAN CAMPER RUBBERIZED
CANVAS AIR MAT
FULL SIZE
WITH OR WITHOUT
PILLOW. $15.99

* * SUNDAY - MONDAY ONLY * *
MEN'S and BOYS'
ARENA
SWIM SUITS . $5.99

REGENT TETHER BALL
HEAVY DUTY
STEEL POLE,
CORD AND BALL $15.99

REGENT BADMINTON AND VOLLEYBALL SET
4 STEEL SHAFT RACQUETS
VOLLEYBALL, 20' NET
3/4" STEEL POLES
Reg. $18.99. . . . . $15.99

CUTTER INSECT SPRAY
LARGE 6.1-oz.
SPRAY CAN $1.99

WILSON XP300
SAM SNEAD
GOLF BALLS . . $6.99 Dozen

SUNSPORT & ANDIA
TENNIS RACQUETS
Reg. $12.99 and $10.99
ALUM. OR STEEL $7.99

Earl's
19th & CLEVELAND
Downtown
3675 NAMEOKI ROAD
Across from K-Mart

Granite City Press-Record

Obituaries

Henry Bailey

Henry P. Bailey, 76, of 1020 N. Main St., Effingham, Ill., a former resident of Granite City, died at 8:45 p.m. Wednesday, May 26, 1982, at St. Anthony's Hospital in Effingham, where he was a patient five months.

Prior to retiring, Mr. Bailey was employed 46 years as a general foreman at the American Steel Foundries plant here. He was a former member of the local Odd Fellows lodge.

Born in Effingham, he had resided there since retirement. He was of the Methodist faith.

Among the survivors are his widow, Mrs. Berniece Bailey; two brothers, Russell Bailey of Granite City and Herschell Bailey of Altamont, Ill., and nieces and nephews. A stepson, Jack Gillespi, died two years ago.

Arrangements are pending at Johnson Funeral Home in Effingham.

Lois deWerff

Lois Estelle deWerff, 82, of Farina, Ill., died Wednesday morning, May 26, 1982, at Clay County Hospital.

Mrs. deWerff was a member of the Farina Methodist Church, the Meachem Home Bureau and the United Methodist Women.

She is survived by her husband, Leslie; four daughters, Mary M. Hemphill, formerly of Granite City now residing in Edwardsville; Helen Storck, Farina; Dorothy Caudle, Shelburn, Ind., and Elizabeth Reed, Washington, Ill; two sister, Gladys Howard, Farina, and Iris Vaughn, Mount Vernon, Ill; eight grandchildren and two great-grandchildren.

Preceding her in death were her parents, one sister, two grandchildren and one great-grandchild.

Visitation will be from 6 to 9:30 p.m. at the Rankin Funeral Home, Farina, Ill. Funeral services will be at 11 a.m. from the funeral home to the Farina Methodist Church, Farina. Burial will be at the Farina Cemetery. Memorials may be sent to the United Methodist Church in Farina or the American Cancer Society.

Charles Dittrich

Charles J. Dittrich Jr., 52, of 1803 Bremen Ave., a lifelong resident of Granite City, died at 1:42 a.m. today, May 27, 1982, at Christian Northeast Hospital, St. Louis. He had been in ill health for 14 months and was hospitalized for three days.

He was a member of St. Elizabeth Catholic Church and the Granite City Council, Knights of Columbus.

Mr. Dittrich was employed for 17 years as a machinist for the Union Electric plant in Alton, and retired this year.

He also served with the U.S. Army during the Korean Conflict from 1951 to 1953.

Survivors include his widow, Mrs. Julie Ann (Lang) Dittrich; five sons, Charles J. Dittrich III and Joseph L. Dittrich, both of Granite City, Michael A. Dittrich, Florissant, Mo., Steven J. and Daniel W. Dittrich, both at home; a daughter, Denise Dittrich, at home; one brother, Thomas Dittrich of Alhambra, Ill.; two sisters, Mrs. Ted (Pat) Mushill and Mrs. Richard (Mary Ann) Slecka, both of Granite City, and five grandchildren.

Visitation will begin at 2 p.m. Friday at Bob Thomas Memorial Mortuary, 2205 Pontoon Road, where a wake service will be at 6:30 p.m. Friday. The Rev. Don Markovich will officiate at 9:30 a.m. funeral services Saturday, May 29, at St. Elizabeth Catholic Church, Johnson and Pontoon roads.

Annadel Grant

Mrs. Annadel K. (Kenney) Grant, 65, of Granite City, died at her home in Springfield, Ill., at 11 a.m. Wednesday, May 26, 1982.

She was a data entry processor for the secretary of the Senate for the state of Illinois, a postion she held for seven years. According to information received here, Mrs. Grant was enroute to work Wednesday, became ill, and was taken back to her home. Later, friends tried to reach her by phone and, with no answer, went to check on her and found she had died. There were no signs of foul play.

Born in Hillsboro, Ill., Mrs. Grant had resided here for 50 years and still retained her home in Granite City, for when she came home on weekends.

She was a member of the Nameoki United Presbyterian Church, was a past president of the Elkettes Club and held a lifelong membership in Frohardt School PTA. Mrs. Grant also owned a Merle Norman Cosmetic Studio in Edwardsville, for 17 years.

Her husband, Joseph Grant, died June 20, 1969.

Survivors include a daughter, Mrs. Michael (Judith) Manzo of Granite City; one sister, Mrs. John (Elva) Hartman, Granite City; a brother, James Kenney of Colorado Springs, Colo., and her mother, Mrs. Fleeta Mae Kenney of Granite City.

Visitation will be at 4 p.m. today at Davis Funeral Home, 21st Street and Cleveland Boulevard, where funeral services will be conducted by the Rev. Don Pierson at 1 p.m. Friday, May 28. Burial will be in Sunset Hill Cemetery, Edwardsville Township. Memorials may be made to the Heart Fund or the Nameoki United Presbyterian Church.

Lucy Hinson

Mrs. Lucy Ann (Melton) Hinson, 86, of the Colonnades Nursing Home, died at 6:05 p.m. Tuesday, May 25, 1982, at St. Elizabeth Medical Center, where she had been a patient for one week. She had been ill for three years.

A native of Bumpus Mills, Tenn., Mrs. Hinson resided in Granite City for 54 years. She was a member of Trinity United Methodist Church and also held membership in the United Methodist Women's organization.

She was preceded in death by her husband, Arlington Hinson in November 1979, and two sons, Normal D. Hinson in 1945, and James Hinson in 1981.

Survivors include one daughter, Mrs. Delmar (Sadie) Rasche of Gulf Port, Miss.; a sister, Mrs. Lorhee Carr of Granite City; two grandchildren, and three great-grandchildren.

Visitation will begin at 3:30 p.m. today at Irwin Chapel for Funerals, 2801 Madison Ave., and funeral services will be conducted by the Rev. Dale Denham at Trinity United Methodist Church, 25th and Henry streets, at 10 a.m. Friday, May 28. Burial will be in St. John Cemetery, 2901 Nameoki Road.

David Kelley

David E. Kelley, 11, of 2023 Dewey Ave., was pronounced dead at 7:30 p.m. Monday, May 24, 1982, at St. Elizabeth Medical Center, as a result of a drowing incident. A related story is on the front page of today's issue.

He was born in Hayti, Mo., and had lived in this area for seven years.

The young boy attended Grace Baptist Church and was a fifth grade student at Logan School.

Survivors include his mother, Mrs. Esther Kelley of Granite City, and his father, Junior Lee Kelley of Missouri; five brothers, Ray Kelley, Steele, Mo., Clarence Kelley, Granite City, Charles, Randy and Tony Kelley, all at home; a sister, Mrs. Kevin (Mary) Lane of Fort Leonard Wood, Mo., and paternal grandparents, Mr. and Mrs. James (Nella) Kelley of Braggadacio, Mo.

Funeral services will be conducted by the Rev. Bob Jones at 1 p.m. today, May 27, at Mercer Mortuary Chapel, 1416 Niedringhaus Ave., with burial in Valley View Cemetery, Edwardsville Township.

Agnes Simpson

Mrs. Agnes S. (Sanders) Simpson, 72, of 2707 Harvey Place, died at 11:35 p.m. Wednesday, May 26, 1982, at St. Elizabeth Medical Center, where she had been a patient for three months.

She was born and had resided in Jerseyville, Ill., until moving to this area 20 years ago. Mrs. Simpson was employed at the Granite City Army Installation for 20 years in the accounting department, prior to her retirement in 1972.

She was of the Catholic faith.

Survivors include her husband, Charles Simpson, and a cousin, Mrs. Martha Cole of St. Louis.

Visitation will begin at 3 p.m. Friday at Mercer Mortuary, 1416 Niedringhaus Ave., where funeral services will be conducted at 9 a.m. Saturday, May 29. Graveside services will be at 11:30 a.m. Saturday at St. Francis Cemetery in Jerseyville.

Resurface

(Continued from Page 1)

reviewed in Tuesday's Press-Record) while the city expects only $10.9 million in revenues.

After the caucus, alderman decided to meet again 6:30 p.m. Tuesday at City Hall to hold another round of talks on the budget before taking any final action. Approval of the budget as it now stands depends on a $9 per quarter sewer rate increased.

Residents presented two separate petitions with more than 1,600 signatures Tuesday night protesting the increases, which signers claim represent a 417 percent hike over the $6 per quarter charge six years ago.

The budget public hearing held prior to the Tuesday council meeting was attended by a handful of residents but City Comptroller Joseph Miklovic's request for comment on the budget was refused.

YMCA swim classes to 'waterproof every youth'

Drowning has become the third leading cause of accidental death in the United States, according to national statistics. Nearly one-third of the victims are teenagers between the ages of 15 and 19 and over. More than 60 percent are under 25.

"These grim statistics — and others like them — underscore the value in knowing how to swim and explain why the Tri-City Area YMCA places so much stress on swimming instructions," David L. Femrite, executive director, said today. "We'd like to waterproof every youth," he said.

In accouncing the YMCA's learn-to-swim week, which will begin Monday, May 31, Femrite pointed out that not all drowning fatalities can be eliminated by learning to swim. "The fact remains, however, that two-thirds of the people who drown are non-swimmers," he said.

"Boating is a particularly dangerous area for those who cannot swim. Many non-swimmers who would not dream of jumping into a lake, feel perfectly safe floating on top of it in a small boat. Yet, boating accidents account for most of the national increase in drowing since 1970."

Most of those who enroll in the Y's Learn-To-Swim program will be able to swim 50 feet safely at the end of the five-day course. They will then be ready for more advanced instruction.

"In addition to protection against drowning, swimming can help prolong life in other ways," Femrit said. "The best all around form of exercise, swimming is good for the heart, good for the lungs, and especially good in relieving tension and stress, the scourge of modern man, What's more, it's good for all ages."

Swimming — which is itself lots of fun — also opens the door to a host of other exciting activities closed to the non-swimmer. In addition to boating, there is skin diving, water skiing, surf boarding, and others.

The "Y" is a good place to learn to swim because of the Y's wealth of expertise. The "Y" has been teaching swimming almost as long as there's been a YMCA and that's over 100 years.

The Y's Learn-to-Swim program is open to both youngsters and adults and is sponsored by the United Way and the YMCA. The week of May 31 to June 4 will be Learn-to-Swim week. Special 45-minute classes will be held from 4 to 7:45 p.m. A reduced fee of $5 for the five instructional lessons to be held Monday through Friday will be charged. Enrollment is limited.

For more information on how to enroll, interested persons may stop by the YMCA, or call 876-7200.

Legion of Honor

Charles E. Hileman Jr., James L. Rucker and Jimmy E. Stuart designates from James Stuart Chapter will be invested with the DeMolay Legion of Honor at the Scottish Rite Cathedral, 1267 N. 57th Street, Belleville, at 2 p.m. Sunday, May 30, along with other designates from Southern Illinois.

The Legion of Honor investiture will be preceeded by the DeMolay Chevalier Conferral. They were elected to receive the coveted honor by the International Supreme Council Order of DeMolay at its annual session this year held in Reno, Nev.

24 graduate from St. Margaret Mary

Graduation exercises were held yesterday at St. Margaret Mary School at a special 6 p.m. Mass. Following the Mass, a banquet was held in the school cafeteria for the graduates and their parents. The banquet was hosted by the Men's and Ladies Clubs of the parish.

The following graduated at last evenings exercises: Gregory Barnett, Larry Beyer, Margaret Boyer, Teresa David, Scott Ebner, Christine Finke, Daniel Habermehl, Amy Knollman, Michaelann Lambert, Christine Lewis, Michael Loyet, Joseph Mangiaracino, George McLaren, Susan Measki, Paul Rhodes, Michael Rotter, Thomas Schnefke, Robert Shaw, Thomas Studevant, Timothy Tegel, Phillip Valencia, Chris Veizer, Ann Zikovich and Anthony Zikovich.

Prayer vigil for ERA

A Prayer Vigil for the Equal Rights Amendment, planned by the Alton ERA Center, will take place Tuesday, June 1, at 7:30 p.m. at the Southern Illinois University-Edwardsville Religious Center.

Religious supporters of the Equal Rights Amendment will gather for a prayer service using the Pillar of Fire from the Exodus as a central symbol. The nationally-known ERA advocate, Sister Mauren Fiedler of Catholics For ERA will be the keynote speaker, along with several other prominent area religious leaders.

The Alton ERA Center, a coalition of several are organizations which support the Equal Rights Amendment, has asked several of the religious leaders of the area to participate in the conducting of the Prayer Vigil, including the Rev. Don Pierson, Nameoki Presbyterian Church, Granite City, and the Rev. Dickson Beall from the SIUE Religious Center.

WOMAN SHOT; IN SERIOUS CONDITION

Carolyn Lillie, 31, of St. Louis, was in serious condition Wednesday at St. Elizabeth Medical Center with a gunshot wound to her right leg. Police are seeking her estranged husband, Charles Lillie, 27, of East St. Louis.

Mrs. Lillie alleged she was shot by her husband about 9:30 p.m. Tuesday during an argument over their proposed divorce and the custody of their child.

The couple was seated in Lillie's car outside the home of Mrs. Lillie's stepfather in East St. Louis when the shooting occurred. The man fled the scene on foot, leaving his car, police said.

SAVE BIG MONEY
ON DIAMOND JEWELRY
1904 STATE

Civics open vs. Highland Friday night

The Southwestern Illinois Civics semi-pro baseball team will open its fifth season this Friday, May 28, with a single game at Hoppe Park in Edwardsville beginning at 7:30 p.m., business manager Pat Peterson has announced.

The Civics is made up of former collegiate stars, some of whom have played one or more years of pro baseball. The 1982 squad will be directed by player-manager, Bob Hughes, who has had 10 years of coaching college teams and is currently batting pitcher for the St. Louis Cardinals.

FINDS DOOR OPEN, HOME RANSACKED

Marie Stieb of the 2600 block of Hodges Avenue, arrived home at 11:30 p.m. Wednesday to find the rear door standing open. She went to a neighbor's house to call police, who searched the Stieb dwelling but failed to locate anyone inside.

The burglar ransacked kitchen cabinets and a bedroom, pulling dresser drawers on the floor and emptying a jewelry box on the bed. A list of missing items was being compiled today.

PAY FOR YOUR COFFEE OR ?

Curtis Holmes, 26, of 1534 Fifth St., Madison, was being held this morning by Madison police on several charges after he allegedly left Ray's Truck Stop, Illinois Route 3 and Chain of Rocks Road, without paying for coffee, orange juice and grapefruit juice, late Wednesday night.

Illinois State Police were called and put out a radio message with the description of the vehicle he was driving.

Madison Police Officer William Weidner, rembering the radio call, saw the vehicle and arrested Holmes at 1:30 a.m. today in Debbie's Tavern, 1224 Madison Avenue.

A check indicated that Holmes was wanted on a battery warrant by Madison police and bond has been set on that charge.

He now faces charges of theft of services, filed by the Illinois State Police driving with a suspended driver's license and Pontoon Beach has placed a hold on him to answer an outstanding theft warrant, records show.

BANK BAG STOLEN

Florine Owens, 4944 Redwood Lane, reported a gold colored bank bag, containing $341 cash and deposit slips, was taken from her auto, parked in Bellemore Village Shopping Center about 3:45 p.m. Wednesday.

GUNS, COINS GONE

In a burglary at the home of Ralph Connors, 2906 Harding Blvd., reported at 1:40 p.m. Wednesday, the thief stole a .22-caliber automatic pistol with wooden grips, valued at $200, two gold wedding bands, $250, 10 silver certificate dollars, $50, three tubes of collectible dimes and pennies, $25, about $20 worth of Susan B. Anthony dollars and $20 in cash.

IN MEMORY OF
LARRY Age 42
NICHOLE Age 5 and
STACIE 16 months
DIED
DECEMBER 31, 1979

When God calls little children
To dwell with him above.
We mortals always question
The wisdom of his love.

For no heartache compares with
The death of one small child.
Who does so much to make this world
Seem wonderful and mild.

Perhaps God tires calling
The aged to his fold.
And so he picks a rosebud
Before it can grow old.

God knows how much we need them.
And so he takes but few
To make the land of heaven
More beautiful to view.

Leaving this is difficult,
Still somehow we must try.
The saddest word that mankind knows,
Will always be goodbye.

And so when little ones depart.
We who are left behind
Must realize God loves children,
Angels are hard to find.

Always missed by their mother and wife Beverly Lehman and Betty Chromer and Grandma Carmen Mae.

Memorial Day
Weekend Specials!!
Memorial Day Sale!
JAPANESE
Red Maples
BIG 30 TO 36-INCH
REGULAR $39.95
$24.95
Memorial Day Sale!
BUSH TYPE
Purple Leaf Plums
3 TO 4 FT. TALL!
REGULAR $12.95
$9.95
Red Ace Potentilla
BIG NO. 2 SIZE
REGULAR $18.95
2 FOR $30
Still A Great Selection
•EVERGREENS
•ORNAMENTALS
•SHRUBS •TREES
Now in Stock . . .
SWEET POTATOES
Memorial Day
Cemetery Decorations
Fresh and Artificial
Cones and Sprays
HOME nursery & greenhouses
ROUTE 157 — UNIVERSITY DR.
EDWARDSVILLE
Phone 656-1790
9TH & EDWARDSVILLE RD.
WOOD RIVER
Phone 259-5350
CLOSED MONDAY MAY 31st
Open Daily 9 to 5:30 Saturday 8:30 to 5 Sunday 10 to 5

TO WHOM IT MAY CONCERN
We have no connection with or interest in a house at 1610 6th St., Madison, Ill.
JIM & NORMA HERRINGTON

Venice-Madison
Post 307
The American Legion
"Memorial Day"
Service
Monday, May 31, 1982
at 10:00 A.M.
ON THE FRONT LAWN OF
THE POST HOME
(Changed from Sunday, May 30th)

Monuments and Markers
NEW GLEAMING STOCK WORK
ARRIVING CONSTANTLY
OPEN SUNDAY
COCAGNE
Monument Works
1711 State St. 876-0426

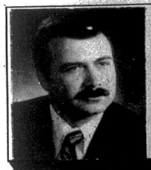

Irwin Chapel
FOR FUNERALS
thoughtfulness always

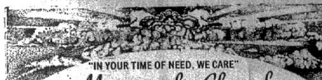

"IN YOUR TIME OF NEED, WE CARE"
Memorial Chapel
Funeral Home
(SEDLACK BUILDING)
615 Madison Ave. Madison, Illinois
Phone 452-3428
NON-EMERGENCY AMBULANCE
SERVICE AVAILABLE

Bob Thomas
Memorial Mortuary, Ltd.
SUMMARY OF SERVICES FOR YOUR CONVENIENCE
THOMAS 931-2121
CHARLES DITTRICH
Arrangements Pending at Thomas Mortuary
Call 931-2121 for Details
MERCER 876-4321
DAVID KELLEY
Visitation Was Wednesday
Mercer Mortuary
Services 1 p.m. Thursday
Mercer Chapel
Interment Valley View
Edwardsville
SEDLACK 876-1615
AGNES S. SIMPSON
Visitation After 3 p.m. Friday
Mercer Mortuary
Services 9 a.m. Saturday
Mercer Chapel

Granite City included in Summer Jobs Program

Ralston Purina Co. this summer will provide some 670 jobs for disadvantaged teenagers in 34 cities across the nation, including Granite City, through the company's $500,000 Summer Jobs Program, it was announced Tuesday by John P. Baird, senior vice-president.

Cities involved in this year's program are: St. Louis, Kansas City and St. Joseph, Mo.; East St. Louis, Granite City, Bloomington, Springfield and Dubois, Ill.; Denver and Fort Collins, Colo.; San Diego, Chula Vista, Escondido and Vista, Calif.; Lafayette and Evansville, Ind.; Grand Rapids and Mason, Mich.; Montgomery, Ala.; and Lincoln Heights, Ohio.

Other cities are New York and Dunkirk, N.Y.; Shawnee, Okla.; Louisville, Ky.; Fort Worth and San Antonio, Tex.; Madison and Fond Du Lac, Wisc.; Cedar Rapids, Iowa; Flagstaff and Tucson, Ariz.; Spokane, Wash.; Macon and Atlanta, Ga.; Harrisburg, Pa.; Omaha, Neb.; Shreveport, La.; Wichita, Kans.; Memphis, Tenn., and Aberdeen, S.D.

This marks the 13th consecutive year of the company's Summer Employment Program, one of the nation's most comprehensive corporate-sponsored teenage job programs.

The 670 positions are with various community service organizations and small businesses. All positions are coordinated through local non-profit agencies. Each youth will earn a gross income of $670 over a 10-week employment period.

The $500,000 allocation to the 1982 program represents a 50 percent increase over 1981. Last year, Ralston Purina provided more than $300,000 for 467 jobs in 33 cities.

"Through this program, thousands of youths have acquired marketable skills for employment, and, at the same time, earned money to assist in what, for most, are low-economic households. Additionally, local small businesses and community service organizations have benefitted from having more manpower available to their operations. For these reasons, we at Ralston Purina are quite pleased to again sponsor the Summer Jobs Program," said Baird.

The senior vice-president added, "The $168,000 increased funding for this year's program is a response to the message of President Ronald Reagan that private industry will have to become more community oriented as responsible corporate citizens."

Non-profit agencies located in those towns where Ralston has a major plant or other facility are selected on the basis of proposals submitted in accordance with specific guidelines. Each proposal is extensively reviewed by the company's Urban Programs Department at the St. Louis headquarters.

The responsibilities of the agencies are to locate these jobs, recruit the youth and supervise the overall program during the summer.

Said Baird, "One of the most important criteria used for evaluating the proposal is its skill producing and-or skill using potential of each job, as well as the level of on-the-job supervision which will be provided.

The objective is to provide each youth with work experiences that can be converted into income earning capabilities upon graduation from high school.

Funds provided by Ralston Purina cover the youths' wages at the rate of $3.35 an hour, plus the employer's portion of the FICA tax (6.7 percent), Workmen's Compensation and Unemployment Compensation, if required by law for a particular job or job location.

RANSACK DWELLING

A burglar broke a storm door latch and then the window of a second door to enter the home of Margaret Milton, 1630 State St. this last weekend. All rooms in the dwelling had been ransacked. An inventory was being taken to determine what items are missing.

Bower initiated into agriculture society

Dr. Geraldine Bower, University of Illinois Extension Adviser for Madison County, was one of 143 persons recently initiated into Gamma Sigma Delta, international honor society of agriculture, at the University of Illinois.

The 1982 initiates included 32 faculty members, 51 graduate students, 55 seniors and five alumni of the University of Illinois College of Agriculture.

To be invited into membership, faculty members must be employed at least three years and graduate students must demonstrate promise in agricultural research, teaching and scholarship. Undergraduates invited into membership are in the upper 15 percent of the senior class based on their cumulative grade point.

Chapters are located in 32 states, Puerto Rico and the Philippines.

David H. Baker professor of animal science, University of Illinois Department of Animal Science addressed the initiation banquet, April 19 on the subject of "Agricultural Applications of Genetic Engineering."

In addition, the Illinois chapter honored seven sophomores, the college's outstanding senior and the chapter's JBT scholarship winner for their scholastic achievements. Donald R. Wilken, a hog producer from Danforth and Dale H. Sinclair, a farm machinery dealer from Martinsville, were recognized for their outstanding service to agriculture with the Award of Merit.

POPPY DRIVE CONCLUDES. The American Legion Auxiliary held its annual Poppy Day fund drive last week with members of Venice-Madison Unit 3078 and Granite City Unit 113 participating to raise money to provide entertainment for the veteran and his family. Mike Shelton, a patient at the Marion Veterans Administration Hospital, demonstrates how the poppies are hand-assembled by hospitalized veterans who benefit through physical and psychological therapy from the use of their hands in this annual project.

Former resident performs on TV

Pianist Melissa "Missy" Myatt, 12, daughter of Gerald and Margaret Myatt of Highland, formerly of Granite City, gave her first performance on television last night over South-Western Cable TV regional access channel I.

Melissa is a piano and voice student of Phil Spence of Highland, also a former longtime resident of Granite City.

"Words and Music with Missy," a 30-minute music show featuring the talents of Melissa, will be aired in its entirety at 7 p.m. Sunday, May 30.

A portion of the show was presented at 7 p.m. Wednesday and another segment is scheduled for telecasting at 7 p.m. Friday.

According to Spence, the youthful artist's program will range from the nostalgic "Bye, Bye Blackbird" to such contemporary numbers as "After the Loving."

"Melissa gave her first public performance about a year ago in the Kirchenfest in Highland and then appeared at Santa's house at Christmas," Spence said.

Melissa has been studying with Spence for the past two years.

A widely known organist and pianist, Spence and his family moved from Granite City to Highland about four years ago.

Senior citizen comments asked for fund use

Granite City Clerk Robert Stevens has announced that at 7 p.m. June 1 the city will hold a hearing for the proposed use of its federal revenue-sharing funds.

According to the clerk, all residents, especially senior citizens, are invited to attend and provide City Comptroller Joseph Miklovic with written and oral comments on possible uses for $38,000 in such funds now held by the city and for $525,000 of revenue-sharing funds expected by the city during this budget year.

The city comptoller has warned that most of the funds already have been earmarked for the city payroll.

FULL LINEUP FOR VIDEO SERIES

A parody of Frances Ford Coppola's "Apocalyspe Now" will be shown at Southern Illinois University at Edwardsville during the week of May 31.

"Porklips Now," which was produced by the same man who created "Hardware Wars," will be shown Monday, Wednesday, and Friday, May 31 and June 2 and 4, at noon, 12:30, 1 and 1:30 p.m. It will be shown again on Monday and Tuesday, May 31 and June 1, at 6:30 and 7 p.m., and Tuesday and Thursday, June 1 and 3, at 10, 10:30, 11 and 11:30 a.m.

The videotape marks the end of the University Center Board's spring quarter video series. The show will be played in the Video Lounge on the second floor of the University Center. There is no admission charge for students or public.

COMPLETES BASIC TRAINING IN TEXAS

Airman Stephen T. Goodrich, son of Thomas J. Goodrich of 3247 Franklin Ave., has completed Air Force basic training at Lackland Air Force Base, Tex.

The airman, who is remaining at Lackland for specialized training in the security police field, is a 1980 graduate of Granite City South High School.

VISA MasterCard
CORRAL LIQUORS
3 LOCATIONS TO SERVE YOU
565 EDWARDSVILLE RD. WOOD RIVER
3304 NAMEOKI RD. GRANITE CITY
Memorial Day SALE!
10 HIGH BOURBON 750 $3.99 1.75 $8.99
WALKERS SPECIAL CANADIAN 750 $3.99 1.75 $8.99
JACK DANIELS 750 $7.59 1.75 $17.49
CUTTY SARK 1.75 $17.59
SEAGRAMS SEVEN CROWN 750 $4.79 1.75 $10.49
GILBEYS GIN $4.19 750 $9.49 1.75
SEAGRAMS GIN $4.49 $10.49 1.75
GILBEYS RUM $3.99 750 $8.99 1.75
RUSKA VODKA $2.99 750 $6.89 1.75
SMIRNOFF VODKA $4.99 $9.79 1.75
EARLY TIMES KENTUCKY STRAIGHT BOURBON $4.39 750 $9.49 1.75
STAG REG. OR LIGHT 5.99 24 CANS
MILLERS 24 CANS $8.59
BUDWEISER 6 PK CAN $2.19
SCHLITZ Regular 24 Cans $6.49 Light 24 Cans $6.29
PEARL REG. OR LIGHT ONLY 68 CALORIES $3.29 12 PK CANS
BLATZ 12 PK. NR. BOTTLES $2.39
HAMMS REG. OR LIGHT 24 CANS 5.99
HAMMS 24 RETURNABLE BOTTLES $5.49 PLUS DEPOSIT
PEPSI, DIET PEPSI, OR MOUNTAIN DEW 6 PK CANS $1.49
PEPSI, DIET PEPSI, OR MOUNTAIN DEW 2 LITER 99¢
RC COLA DR. PEPPER SUNKIST, SQUIRT 2 LITER 89¢
Very Special Wine Savings!
GUISEPPE SPUMANTE 750 ML $2.89
AMARETTO DI AMORE 750 ML $4.49
ALMADEN MOUNTAIN WINE Rhine-Rose-Chablis-Sauterne-Mountain Nectar MAG. $3.39
FREIXENET CARTA NEVADA "The Graduates Choice" 750 ML $3.99
LANCERS Vino Branco Vin Rose-Rubeo 750 ML $3.19
KIKKOMAN PLUM WINE 750 ML $3.49
DOPFF & IROIN CRUSTACES ALSACE A DRY, CRISP FRENCH WINE REG. 3.49 750 ML $2.59
SANTINI ASTI SPUMANTE 750 ML $3.99
PRICES GOOD THRU 5/30/82

Wal-Mart Sells for Less • Wal-Mart Sells for Less • Wal-Mart Sells for Less
WAL-MART
601 Belt Line, Collinsville
OPEN: MON. thru SAT. 9 a.m.-9 p.m. SUNDAY 11 a.m. to 6 p.m.
Prices good thru Monday, May 31, 1982
OPEN MEMORIAL DAY 9:00 a.m. - 9:00 p.m.
COLLINSVILLE ONLY
The News-Democrat Antique Fire Truck will be here Saturday, May 29th to give rides to the children. Stop by and join the fun between 10:00 a.m. and 5:00 p.m.
and MONDAY, MAY 31
A representative from Reel Services will be in our store from 11 a.m. to 6 p.m. to clean and repair all major name brand reels; also line available to re-spool reels.
Memorial Weekend Sidewalk Sale
FRIDAY thru MONDAY
SAVE $2.00 SPLASHER POOL • Inch diameter • Molded plastic • Laminated cartoon decoration • No. GV242D • Reg. $9.84 $7.84
Wal-Mart saves you more — EVERY DAY!
SAVE $2.45 WILLY WATER BUG • Attaches easily to garden hose • Super spraying action for cool water fun! • No. 180 • Reg. $12.88 $10.43 WHAM-O
Wal Mart INSTANT TEA • 100% tea • 3 oz. Reg. $1.68 $1.50
White PAPER PLATES • 100 Ct. • 9 inches • Can be used in microwaves • Limit 2 74¢
Dr. Pepper, R.C Squirt or Sunkist • 2 Liter 88¢
Bambo PAPER PLATE HOLDERS Everyday low price 86¢
Hefty LAWN & LEAF BAGS • Economy pack • 10 Count • 2 ft. 9 in. x 3 ft. 8 in. • 1.7 mil $2.19
Hurry! Quantities Are Limited, Prices Are Greatly Reduced
LADIES EYELETTE PURSES Asst. Styles in white BEIGE and PASTELS Reg. $6.93-$7.63 $6.00 Also Reg. $5.73-$5.93 $5.00
ASST. SOLIDS & PRINTS BATH TOWELS Reg. $5.50 $4.50 Reg. $4.00 $3.00
HAND TOWEL Reg. $4.00 $3.00 Reg. $3.00 $2.50
WASH CLOTH Reg. $2.50 $1.00 Reg. $2.25 80¢ Reg. $1.00 75¢
Oven Mitt Reg. $2.96 $2.00 Pot Holder Reg. $1.46 50¢ Dish Cloth Reg. $1.66 $1.00 Kitchen Towel Reg. $1.46 $1.00
BOY'S Western Hats Reg. $12.44 $9.88
BOY'S Tough Jeans Reg. $9.94 $5.12 Sizes 8 Reg. & Slim 16 Reg. & Slim 18 Reg.
JUNIOR & MISSES Panty Hose Reg. 84¢ 67¢ Size 7 10, 12 16 Off Black
Ladies Control Top Size A Panty Hose Reg. $1.46 $1.16
SPENCER'S INFANT Terry Lined Plastic TRAINING PANTS Size 1 Reg. $1.33 75¢
SPENCER'S TRAINING PANTS Size 1-4 Reg. 84¢ 2/$1.00
Beauti-Blend PERCALE SHEETS No iron finish, combed cotton blend, 50% cotton/50% polyester, floral pattern.
TWIN FITTED & FLAT Reg. $5.50 $4.97
FULL—FITTED & FLAT Reg. $8.66 $4.97
QUEEN—FITTED & FLAT Reg. $10.00 $6.40
Hurry While Quantity Lasts!
BOYS' & GIRLS' SOCKS 2/$1.00 Up to 83¢ Value
VOLUTE 16 PIECE SET Reg. $17.88 $14.00
STORE 'N SEE Container 1½ qt. Reg. $3.96 $2.84
STORE 'N SEE Container 1 qt. Reg. $3.96 $2.52
PYREX BAKE MATES Reg. $4.37 $3.49
CORELLE WOODLAND BROWN Medium Plates Reg. $7.78 $4.97
CORELLE WOODLAND BOWLS Reg. $6.96 $4.44
CORELLE WOODLAND SALAD PLATES Reg. $6.96 $4.44
PYREX WOODLAND SALT & PEPPER SHAKER Reg. $2.58 $1.64
CARNATION HOT COCOA 2002 Reg. $1.97 $1.50
COFFEE MATE 16 oz.—Reg. $1.63 $1.04
Clip and Save With Low Priced Coupon Specials
VALUABLE COUPON CHARMIN BATHROOM TISSUE 83¢ Expires 5/31/1982 Limit 2 WAL-MART
VALUABLE COUPON Gillette Good News Disposable Razors 1 Free razor with this purchase 96¢ Limit 2—Expires 5/31/82 WAL-MART
VALUABLE COUPON Scott Baby Fresh Wipes • Thick & Soft • Cleans thoroughly • Jumbo pack • 80 wipes 7.2 x 8.3 in. $2.13 Limit 2—Expires 5/31/82 WAL-MART
WAL-MART MasterCard VISA
ADVERTISING POLICY — It is our intention to have all merchandise in this ad in stock during the sale dates. However, since most merchandise is overstocks and seasonal left-overs, and because many items are in limited supply we will not issue rain checks for this sale. If you are dissatisfied with any merchandise we will gladly exchange it or give you a refund. Shop early while selections are best.

Cooking Up Something Good .... For You!

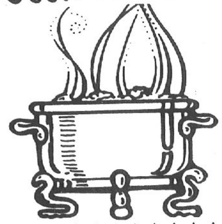

OVERFEST '82

"A Taste of Granite City"

☆ ETHNIC FOODS
☆ CARNIVAL RIDES

☆ SPECIAL STORE HOURS
For Downtown Merchants

Wed., Thurs., Fri. . . . 'til 8:00 P.M.
SAT. . . . . 9:00 to 5:30
SUN. . . . . 1:00 to 5:00
MON. . . . . 1:00 to 5:00

MAY 26th thru MAY 31st

REGISTER at DOWNTOWN MERCHANTS FOR FREE MICROWAVE & 12" Black & White TV

HERSCHEL'S TV and APPLIANCE RENTAL

RENT A TV or APPLIANCE

By phone or come in and see us when you come to "The Taste of Granite City." No credit hassel. Rent to own. We do all the repair free for the time you are renting. Free when you move to a different home or apartment. We service Collinsville area, too.

CALL (618) 877-2200

COME IN TO . . .

Walker's JEWELRY AND GIFT SHOP

1237 19th St. Ph. 451-4759

AND REGISTER FOR THE

FREE GUESS THE REAL DIAMOND $2000.00 DIAMOND CONTEST

NO PURCHASE NECESSARY

Walker's JEWELRY AND GIFT SHOP

"Where Quality and Value Begin"

1237 NINETEENTH ST. PH. 451-4759

Good Luck . . .

OVERFEST '82

"A Taste of Granite City"

GRANITE CITY TRUST AND SAVINGS BANK
MEMBER F.D.I.C.

CARNIVAL DAYS SPECIAL

Thurs., May 27 thru Mon., May 31
Open 1-5 P.M. Sun. & Mon.

Thurs.-Fri. 5 P.M. to 8 P.M.
DEMONSTRATION
• Quilling Mini Flowers
• Making Mini Fruits and Vegetables
WITH SUPER SCULPY

Summer LONG SLEEVE **Blouses 20% OFF** Reg. Price

MasterCard · VISA · American Express · Shoppers Charge

TOPS 'N BOTTOMS

LADIES' APPAREL & MINIATURES

1343 19th St. Granite City

very SPECIAL...very PERSONAL
custom-crafted MONOGRAM JEWELRY

by *Anson*

CLASSIC BROOCH PIN
Electroplate 16.50
Sterling 40.00
(in smaller size - 13.50 & 22.50)

PENDANT
Electroplate 18.50
Sterling 28.50
(in smaller size - 16.50 & 22.50)

LADY'S RING
14 Karat Gold (sizes 2 - 8 by half sizes) also available with 3pt Diamond.

EARRINGS
Electroplate 27.50
Sterling 42.50
also available in 2 other styles.

All items also available in 14K Gold. See our complete selection of Ladies' and Men's script initial jewelry. Please allow 3 weeks for delivery.

DURING OVERFEST '82
COME IN AND REGISTER FOR A
FREE MICROWAVE & TELEVISION

J.D. Hudson FINE JEWELERS

132 N. MAIN EDWARDSVILLE 656-0784
19th & STATE GRANITE CITY 452-3186

OVERFEST '82 SPECIALS

BUY ONE PIECE
OF MERCHANDISE AT REGULAR PRICE

SECOND PIECE. . . . . 1/2 PRICE

GROUP OF
ALLISON COLLECTIBLES
JANTZEN
KNIT SHORTS & SHIRTS
SELECTED GROUP
LONG SLEEVE TOPS
30% OFF REG. PRICE

BOBBI BROOKS DIRECTIONS. . . . . . . 40% OFF REG. PRICE

FAY'S CLOSET OTHER SELECTED GROUPS 50% OFF REG. PRICE

STOP IN TODAY — YOU'LL THINK IT'S GREAT . . . WE DO!

Casual Wear Ltd.

19th and Edison — Downtown Granite City
HOURS: 9 to 5:30 Every Day — 9 to 7:00 Fridays
Phone 876-5589

Anniversary Sale
EXTENDED TO MAY 31

WHY PAY MORE?

JUST RECEIVED — FATHER'S DAY SHIPMENT

20% OFF

OUR ALREALY LOW W.P.M. PRICE. THIS APPLIES TO MERCHANDISE IN STOCK.

JO-LIN FURNITURE

451-1446 · 19TH and EDISON · 877-5882
FREE DELIVERY · TERMS AVAILABLE · FREE SETUP

FIRST GRANITE CITY NATIONAL BANK

MEMBER FDIC

A FULL SERVICE BANK

Main Bank: 1960 Edison • 451-5400
Bellemore Facility • 451-5490

We Salute

OVERFEST '82

"A Taste of GRANITE CITY"

Come, Join in the Festivities and Try The Ethnic Foods

Now thru Memorial Day

MEMORIAL DAY STOREWIDE SALE

Atari **Pac-Man** CARTRIDGES Reg. $37.95. **$28.88**	SPECIAL SELECTION **Men's Work SHOES 1/2 Price**	ALL IN-STOCK LADIES' **PURSES 20% OFF**
MEN'S **Short Sleeve SPORT SHIRTS** Reg. $9.99 Now. . . **$7.77**	SPECIAL SELECTION **BATH TOWELS $2.88**	**SCRIPTO LIGHTERS** PACK Only **99¢**

P. N. HIRSCH & CO.

DOWNTOWN STORE ONLY
OVERFEST HOURS: 9-7, WED., THURS. & FRI. — 9-5, SAT.
CLOSED SUNDAY & MONDAY · SALE ENDS SATURDAY, MAY 29th

FREE CARNIVAL COUPON WITH EVERY $10.00 PURCHASE (Excluding Bridal Dept.) . . .
FOR THE OVERFEST '82 — "THE TASTE OF GRANITE CITY"
10% OFF ALL STREET LENGTH DRESSES
10% OFF EXQUISITE FORM BRAS
SPECIAL CLEARANCE RACK (Values to $60.00) REDUCED $5.00 to $19.99 RACK INCLUDES: SUMMER TOPS, SPORTSWEAR, DRESSES
10% to 30% OFF SELECT SPORTSWEAR GROUPING
HALF PRICE ON SPECIAL GROUPING OF DISCONTINUED WEDDING GOWNS & FORMALS
SPECIAL HOURS FOR MEMORIAL DAY HOLIDAY
WED.-THURS.-FRI. . . . . . . 9 to 8 P.M.
SATURDAY . . . . . . 9 to 5:30 P.M.
SUNDAY & MONDAY . . . . . . 12:00 to 5 P.M.
VISA MasterCard
FASHIONS FOR MILADY
1331 19th St. Downtown Granite City
PHONE (618) 451-9180

ENESCO'S PRECIOUS MOMENTS CENTER
LARGE SELECTION OF GIFTS FOR THE GRADUATE
• Figurines
• Pen & Pencil Sets
• Watches
• Rings
• Fine Jewelry
• Diamonds
COME IN AND REGISTER FOR FREE MICROWAVE OR TV DURING OVERFEST '82
MICHEL JEWELRY & GIFT SHOP
1842 STATE ST. 876-1623

Senior fairgoers admitted free

Governor James R. Thompson announced last week that Illinois State Fairgoers 60 and older will be among those who will be able to get into the Fair without charge this year.

"This new fair policy will allow our senior citizens to have clean and wholesome entertainment at less cost," Thompson said. "This new policy will be another attractive dawing card for fair attendance, especially for those on fixed incomes. Instead of only one day for senior citizens, we are adopting the motto that 'Every day is Senior Citizens' Day' at the Illinois State Fair."

Thompson also said that children 16 and under will be admitted free. "This will help parents with large families spend their money on having fun with their families rather than spending it at the gate," Thompson said.

In addition, there will be free admission and free parking for everyone on the final Sunday (August 15) of the fair, Thompson announced.

Admission to the fair will be $2 for those 17 to 59 until 5 p.m., when the gate price will drop to $1 for the rest of the day.

Besides dropping the price for senior citizens, Thompson said he has kept his promise to provide an air-conditioned building (the Emerson Building) for senior citizen activities at this year's fair, which runs from August 5-15.

Gate admission at last year's fair was $1.50 for adults and 50-cents for children. Senior citizens were admitted for 50 cents on Senior Citizens day and the gate admission was 50-cents after 5 p.m.

Satellite Television System
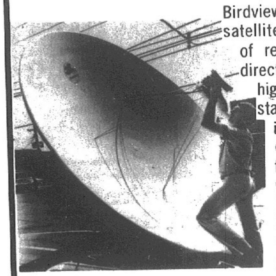
Birdview Model 20/20 is a complete satellite television system capable of receiving television programs directly from satellites positioned high above the equator in geostationary* orbits. The system is designed to provide high-quality pictures and sound for direct viewing on conventional television receivers. It may be used with other home video devices such as video-casette recorders and large screen projection TV.
Features:
• High Quality Pictures
• Simple to Operate
• Complete Program Selectivity
• Compact High Efficiency Antenna
• Dual-Conversion Design
Birdview
• Digital Electronic Tuning
• Electronic Polarization Switching
• Affordable Price
• One Year Warranty
*Geostationary satellites are positioned 22,300 statute miles above the equator. From this altitude the orbital velocity corresponds to the rotation of the earth on its axis thus maintaining a fixed (geostationary) position relative to the earth's surface.
BERT'S Sales, Rental & Service
New 10,000 Sq. Ft. Store To Serve You Better
TV APPLIANCES ☆ AUDIO FURNITURE ☆ VIDEO MICROWAVES
Quality and Reliability Since 1948 Behind Granite City Trust Bank
HOURS Daily 8:30 A.M. to 6 P.M. Friday 8:30 A.M. to 7 P.M. Saturday 8:30 A.M. to 5 P.M.
1920 DELMAR, GRANITE CITY, ILL. . . . . PH. 877-7600
34 EASTGATE PLAZA, E. ALTON, ILL. . . . . PH. 254-9357

Circus acts highlight Ainad Shrine project

When the Flying Rodriguez Family of two catchers and six flyers start their act before the large crowds at the Ainad Shrine Southern Illinois Circus in Belleville, Granite City and DuQuoin, spectators will see their split second timing that makes one realize what a chance they take at each performance.

A new act that has the circus world talking, is Wayne and Ingrid Ragen and their group of Jungle Killers. This is the first trip to the Midwest for this couple, and instead of a chair and gun technique as in the past, they use patience and kindness as will be seen at the show.

The giant elephants will be a major part of the first half, and the start of the second half will see the Kardelis Sisters Act where they hang by their hair.

Norbu, the almost human gorilla, will be another highlight of the show.

The show runs thrugh June 4 with a giant parade in Belleville at 8 p.m. on Friday night usually attracts more than 40,000 viewers. The merchants and city officials are hosts to more than 128 units entered. Saturday and Sunday, June 5 and 6, will see shows at 2:30 and 7:30 p.m. each day at the Belle-Clair Fairgrounds and a 8 p.m. show on Monday, June 7.

The parade will move to Granie City for a Tuesday night 7:30 p.m. event and three shows to follow on Wednesday, Thursday, and Friday nights at 7:30 p.m. at the Tri-City Speedway on Route 203.

A huge parade in DeQuoin at 10 a.m. on Saturday, June 12, will be a forerunner of the evening performance at the DuQuoin State Fairgrounds. A Saturday night show at 7:30 p.m. and Sunday 2:30 and 7:30 p.m. which will conclude the 16th year of circus for the people of Southern Illinois.

Polish Hall May Festival Sunday

The annual Polish Hall May Festival will be held Sunday, May 30, at 826 Greenwood St., Madison.

The menu will include chicken dinners, barbecued port steaks, shish-kabobs and hamburgers. Serving will begin at noon and carryout orders will be available.

The "Remedy Polka Band" will play from 7 p.m. until 11 p.m. and the Southern Illinois University Edwardsville Polish Cultures Troupe will perform at 6:30 p.m.

The all-day celebration will be held outdoors, weather permitting.

Zoning plan is rejected

The Granite City Plan Commission denied the petition of Mrs. Gary Coppedge, 3283 Maryville Road, for a zoning change for her residence from residential to commerical.

Mrs. Coppedge told the commissioners that she anticipates additional commercial development along Maryville Road, citing, as an example, a banking facility being developed at the corner of Buenger Avenue and Maryville Road and the stores already operating near the intersection of Parkview and Maryville roads.

Mrs. Coppedge said she planned to turn the residence into doctor office facilities.

Neighbors of Mrs. Coppedge, present during the hearing, objected to the plans and presented commissioners a petition protesting the zoning request.

Residents listed, as among their objections to the zoning change, the lack of existing parking facilities in the neighborhood and the present residential quality of the area.

Take weapons in burglary

Upon arriving home shortly before 6 p.m. Monday, Jack LaPeire, 3005 Madison Ave., found the front door open. He said some broke a window in the side door to enter the dwelling and rummaged through drawers and closets.

Among the items stolen were a six-inch blue Colt Python weapon, valued at $500, a .38-caliber blue Colt special, worth $200, a man's wristwatch with a gold band, $150, a man's rust colored leather coat, $120, and a woman's beige wool coat, $90.

$10,930 in fire damage

The monthly Granite City Fire Department report for April listed 51 vehicles calls made and $10,930 in damage reported.

A breakdown of fires during the month showed 13 building fires, 12 motor vehicles, 10 rubbish and weed fires, one inhalator and rescue call, eight false alarms and seven calls of other types.

Estimated loss to buildings for the month was $2,000 with $3,180 to contents and $5,750 to motor vehicles.

INJURY ON JOHNSON

Judy Ann Schriever, 21, of 2109 Missouri Ave. sustained slight injuries last week on Johnson Road 300 feet east of Nameoki Road while a passenger in the auto of Angela Gross, 3038 Circle Drive. A collision damaged the rear of their eastbound car, which had slowed for traffic, and the front of the eastbound auto of David Walker, 2416 Delta Ave.

2 CANNABIS ARRESTS

Two boys, aged 16 and 15, were charged with possessing cannabis at 7:50 p.m. last week near Nameoki Road shopping centers. Each was freed pending a hearing.

STATE RADIO and TV SERVICE & Whirlpool SALUTES . . .
OVERFEST '82
"A TASTE OF GRANITE CITY"
DOWNTOWN GRANITE CITY — MAY 26-31, 1982
"REGISTER FOR A FREE RCA TV AND WHIRLPOOL MICROWAVE OVEN ! ! "
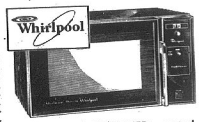
Whirlpool
MICROWAVE OVEN
• Dual-speed MEALTIMER* control • 1.3 cu. ft. capacity oven • Balanced Wave cooking system • Defrost setting • Sealed-in ceramic shelf • Black-glass, see-through door • Much more. *Tmk
TAKE WITH $297.00
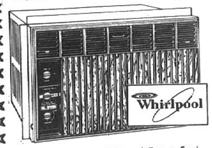
Whirlpool
LIMITED QUANTITIES
18,000/17,700 BTU/HR
ROOM AIR CONDITIONERS
• Deluxe Front • 3-Speed Fan • Energy Saving Options (intermittent fan and adjustable thermostat) • 4-Way Air Direction • 2-Way Air Control (exhaust/fresh air) • Slide-out Chassis for faster installation • COMFORT GUARD® Control helps maintain comfort level you select.
TAKE WITH $547.00
State Radio & TV Service
1934-36 State St. Downtown Granite City
452-2173 or 877-1800

AT THE LEADER • DOWNTOWN
LEVI'S ACTION SLACKS.
Perhaps the most comfortable slacks a man can wear.
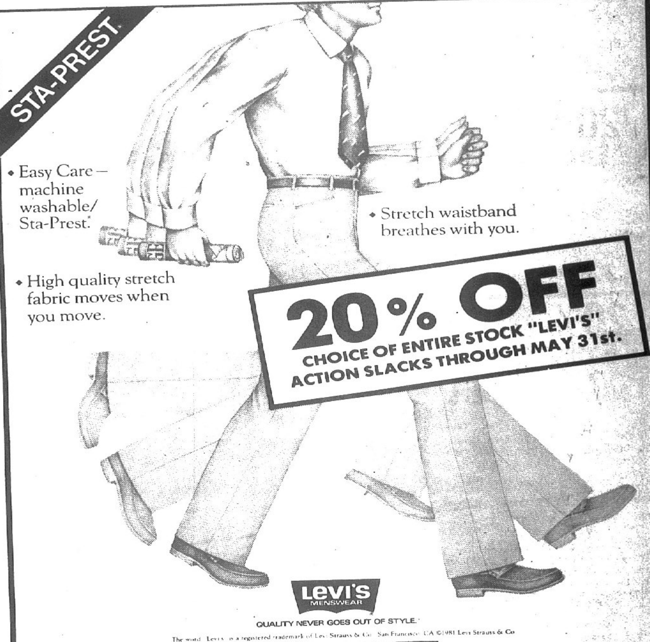

20% OFF CHOICE OF ENTIRE STOCK "LEVI'S" ACTION SLACKS THROUGH MAY 31st.
MasterCard
THE LEADER DOWNTOWN GRANITE CITY
VISA

Art show winners announced

Nineteen works of art by 15 county artists received blue ribbons at the 16th Annual Town and Country Art Exhibition which was held May 14 through 16 at Overbecks, 130 N. Main, Edwardsville.

The show was judged by Thomas Kovacs, Associate professor of Art at the University of Illinois, Urbana-Champaign, who also provided a two-hour verbal critique for the artists at the opening session of the show.

The 19 works were among 272 entries by 68 artists from throughout Madison County. The blue ribbon works will now be eligible to compete in the regional Town and Country Art Show set for June 4-6 at St. Clair Square Mall in Fairview Heights.

Another 19 works were awarded second place ribbons and 23 were awarded honorable mention.

This year's Town and Country Show featured original works done in a variety of media and included paintings, photography, wood carvings, batik, collage, sculptures and stained glass.

The town and Country program is sponsored by the University of Illinois College of Agriculture, the Cooperative Extension Service, the College of Fine and Applied Arts, the College of Applied Life Studies and the Office of Continuing Education and Public Service.

Local artists winning blue ribbons were: Jerry Lockhart, Eva Meadows, John Scarborough and William Toeniskoetter of Granite City; Kenneth Rawdon, Donna Tambruello and Mark Weron, Collinsville; and Dale Stewart, Brighton.

Second place winners were: Brenda Auterieb, Lara Buford, Glenda Geitz, Edith Herman, and Vera Jagielski, Edwardsville; Robert Bethel, East Alton; Georgia Bradshaw, Priscilla Fuesting, Michael Mendez and Mark Wron, Collinsville; Lynn Haller, Highland; Jerry Lockhart, Eva Meadows, John Scarborough and Gladys Spies, Granite City; and Dale Stewart, Brighton.

Honorable mention was awarded to: Brenda Autenrieb, Marcia Hunt, Vera Jagielski, Dorothy Rigler and Sandra Sherwood, Edwardsville; Nellie Dierker and Eva Meadows, Granite City; Lynn Haller, Jacquelyn Schneider, Donna Singleton and Robert Smith, Highland; Herschel Nelson, Roxana; Michelle Snyder, Troy; Donna Tamburello and Shirley Weinacht, Collinsville.

More information about the Town and Country Art Show is available from Geraldine L. Bower, Madison County Extension Advisere, 656-8400.

Dotzauer promoted

Donald G. Dotzauer of Granite City has been promoted to senior accountant in the tax department of Price Waterhouse, a major public accounting firm.

Dotzauer recieved his bachelor's degree in business from Eastern Illinois University with honors and has been recognized by "Who's Who in America" and received the Jaycee's Outstanding Young Men of America award. He is a member of the Kirkwood Optimist Club.

The St. Louis office of Price Waterhouse, located in the Gateway Tower Building, has a staff of 250 and provides auditing, accounting, tax and management advisory services to large and small business as well as governmental and health care organizations.

CYCLIST INJURED

John Tisdale, 48, of 2905 (rear) Madison Ave., was taken by ambulance to St. Elizabeth Medical Center with injuries sustained when his motorcycle rolled and slid about 60 feet on Madison Avenue at 25th Street at 12:40 p.m. last weekend.

Tisdale said the brakes locked on his motorcycle when he tried to avoid colliding with an auto, eastbound on 25th Street, operated by Paul S. Pace, 52, 2449 Edison Ave.

Glik's
BELLEMORE OPEN MON., THURS., FRI. 'til 9
MADISON OPEN DAILY 9:30 'til 5
BOTH STORES CLOSED MEMORIAL DAY
MEMORIAL WEEKEND SHOE SPECIAL
All Women's and Children's CASUALS and PLAY SHOES
20% OFF
NATURALIZERS
BUSTER BROWN
CONNIES
CANDIES
CANVAS and JOGGERS Not Included

When thinking of Graduation THINK
Landstrom's ORIGINAL BLACK HILLS GOLD CREATIONS
20% OFF
FRIDAY and SATURDAY ONLY
PERFECT FOR THE GRADUATE
Additional Savings with the "DIAMOND CLUB"
MasterCard
VISA
AMERICAN EXPRESS CARDS
Hudson JEWELERS, LTD.
BELLEMORE VILLAGE

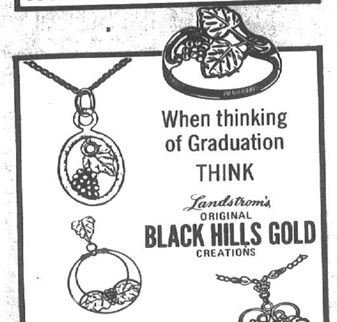

REESE DRUG STORES
Jovan DIAL-A-TAN
By turning the dial, the right mixture of suntan lotion and sunscreen automatically combine. In a single tube. There is nothing else like it under the sun. This exclusive Jovan system conforms to established levels of Sun Protection Factors (SPF).
Reg. $4.50
3.5-oz. Tube
$2.99

First Granite City National Bank.
Bellemore Facility
451-5490
"...where people make the difference"

At First Bank we have maintained a long-standing commitment to providing the best in people-to-people banking services.

We have staffed our facility with experienced people — 5 lobby tellers, 4 auto tellers, 3 new accounts personnel, and an experienced facility manager. People who can assist you with your transactions. People you know and trust who can answer your questions and offer sound suggestions. People who will let you know you are sincerely appreciated as a customer by saying, "Thank You."

FIRST GRANITE CITY NATIONAL BANK
MEMBER FDIC

Convenient Banking Hours!

BANKING HOURS • BELLEMORE FACILITY

	Lobby	Auto Bank
Mon. thru Wed	9:00 to 2:00	9:00 to 6:00
Thursday	9:00 to 2:00	8:00 to 6:00
Friday	9:00 to 1:00 3:45 to 7:00	9:00 to 7:00
Saturday	9:00 to 12:00 N	9:00 to 12:00 N

All facilities closed Sundays and posted holidays

Bellemore VILLAGE
Bellemore Village
MEMORIAL DAY WEEKEND
SPECIALS
THURS. - FRI. - SAT.
MAY 27, 28, 29

Mrs. Seibold's
BAKERY DELIGHTS
FOR THE MEMORIAL DAY WEEKEND
Applesauce Pecan Ring
Rich, sweet dough made into a deep coffee cake ring with a tasty applesauce and cinnamon filling . . . with fondant ribbons . . . and plump pecans.
Special Feature $3.15
Hummingbird Cake
A rich, extra moist cake loaded with fresh bananas and crushed pineapple . . . topped with powdered sugar. Perfect for that Memorial Day picnic.
Special Feature $3.95
Also . . . Cherry Cheese Strudel
. . . Fresh Strawberry Coffee Cake
. . . Fried Apple Fritters
MRS. SEIBOLD'S BAKE SHOPS
Over 60 Years In The Baking Industry
2241 Madison Ave.
Open Daily 6 a.m. to 6 p.m.
Open Friday to 9 p.m.
Phone 876-1952
Bellemore Village
Open Daily
6:30 a.m. to 9 p.m.
Phone 877-7163
Order Now For Graduation!
Show tnat special graduate how much you care by giving him or her a beautifully decorated graduation cake . . .

Glik's
MEMORIAL DAY WEEKEND
SPECIALS
BELLEMORE OPEN MON., THURS., FRI. 'til 9
MADISON OPEN DAILY 9:30 'til 5
CLOSED MON., MAY 31st
GET THE JUMP ON SUMMER FUN!!
Hurry, Starts Today!!
SALE GOOD Through Saturday

20% OFF Entire Stock LADIES' SHORTS
Misses and Juniors styles. Surfers track shorts, and more.
SIZES S-M-L

20% OFF Entire Stock Ladies' Rompers
Misses and Juniors styles. Terry rompers in assorted pastel colors. Solid and piped side styles. Poly-cotton fabric.
SIZES S-M-L

20% OFF Entire Stock Men's Shorts
Choose from many great makers — Farah, Wrangler, Ejoven, and more. Active and dress looks in cool fabrics and colors.
SIZES 32 to 42

20% OFF Entire Stock MEN'S KNIT SHIRTS
More great names — Kennington, Campus, Levi, and more. Many different collar styles. Tank tops included. Regularly priced shirts only.
SIZES S-M-L-XL

BELLEMORE STORE ONLY
20% OFF Entire Stock LADIES SWIMSUITS
Ocean Pacific, Robby Lyn, Skiva and more. Juniors size 5 to 13. Misses size 6 to 18.

20% OFF Entire Stock LADIES' SHORT SETS
Misses and Juniors styles. Assortment of solids and stripes. Sizes S-M-L.

20% OFF Entire Stock GIRLS' SHORTS
Woven, knits and terries. Infant, toddler, 4 to 14 sizes.

20% OFF Entire Stock GIRLS' TANK TOPS
Solids and stripes. Infant, toddler, 4 to 14 sizes.

20% OFF Entire Stock BOYS' KNIT SHIRTS
Tank tops, V-necks, crews, entire regularly priced stock. Sizes 4 to 18.

20% OFF Entire Stock LADIES' TANK TOPS
Misses and Juniors styles. Polycotton. Stripes, prints, nauticals. Sizes S-M-L.

SAVE UP to 50% LADIES' SUMMER PURSES
Sale $5.00 Reg. $6 to $10
Straws, vinyls, canvas and nylons.

20% OFF Entire Stock GIRLS' ROMPERS
Knits and terries. Stripes and solids. Infant, toddler, 4 to 14 sizes.

BELLEMORE ONLY
20% OFF Entire Stock GIRLS' SWIMSUITS
Jordache, Danskin, and More. Sizes 4 to 6X, 7 to 14, and Pre-teen.

20% OFF Entire Stock BOYS' SHORTS
Great fabrics, colors, and styles. Sizes 4 to 18.

Come To Shop 'N Save ... You Can't Afford Not To!

GROCERY

Item	Size	Shop 'N Save	Kroger	Schnucks	National
REGINA RED WINE VINEGAR	12 oz. bottle	.93	1.09	1.09	1.08
HEIFETZ FRESH PAK BABY POLISH PICKLES	22 oz. jar	1.28	1.39	1.39	1.39
SMOOTH PETER PAN PEANUT BUTTER	12 oz. jar	1.27	1.39	1.39	1.39
CAMPBELL'S PORK & BEANS	20¾ oz can	2/.85	.45	.45	.45
UNSWEETENED LIBBY ORANGE JUICE	6 pak	1.61	1.79	1.79	1.85
SWEETENING SWEET 'N LOW	100 ct. pkg.	1.25	1.43	1.43	1.33
A FAVORITE SNACK! T.V. TIME POPCORN	16 oz. pkg.	1.30	1.59	1.59	1.59
DISPOSABLE HUGGIES DIAPERS	asst.	2.79	3.09	3.09	3.09
A SUMMERTIME FAVORITE! WYLERS LEMONADE MIX	15 qt. can	3.63	3.99	4.59	4.59
SUNSHINE CHEEZ-ITS CRACKERS	16 oz. pkg.	1.11	1.23	1.29	1.29
SUNSHINE CHIP-A-ROOS COOKIES	12 oz. pkg.	1.20	1.33	1.39	1.37
DUNCAN HINES BROWNIE MIX	23 oz. pkg.	1.45	1.65	1.65	1.62
ENRICHED WHITE BREAD	20 oz. loaf	.22	.24	.24	.24
HUNGRY JACK EXTRA LIGHT PANCAKE MIX	32 oz. pkg.	1.13	1.28	1.28	1.28
ASSORTED KELLOGG'S POP TARTS	11 oz. pkg.	.84	.89	.89	.89
KELLOGG'S SUGAR FROSTED FLAKES	15 oz. pkg.	1.32	1.49	1.49	1.49
GIANT REYNOLDS ALUMINUM FOIL	200' x 12"	3.97	4.32	4.32	4.29
LYSOL BASIN/TUB/TILE CLEANER	17 oz. can	1.46	1.69	1.69	1.69

FROZEN FOODS

Item	Size	Shop 'N Save	Kroger	Schnucks	National
PATTIES OKRAYS HASH BROWNS	24 oz. pkg.	1.11	1.19	1.23	1.19
SARA LEE STRAWBERRY CHEESE CAKE	26 oz. pkg.	2.79	3.09	3.19	2.99
BANQUET CHICKEN BREAST PORTION	22 oz. pkg.	2.99	3.39	3.29	3.19
STOUFFERS LEAN CUISINE GLAZED CHICKEN	8½ oz. pkg.	2.91	3.19	3.19	2.99
WEIGHT WATCHERS SAUSAGE PIZZA	7 oz. pkg.	1.74	1.85	1.85	1.83

FROZEN FOODS

Item	Size	Shop 'N Save	Kroger	Schnucks	National
ASSORTED VARIETIES BANQUET POT PIES	8 oz. pkg.	.41	.47	.47	.47
SAUSAGE/PEPPERONI/HAMBURGER TONY'S PIZZA	14.3 oz pkg.	1.67	1.79	1.89	1.79

DAIRY

Item	Size	Shop 'N Save	Kroger	Schnucks	National
WEIGHT WATCHERS CHEESE SLICES	10 oz. pkg.	1.54	1.59	1.59	1.59
KRAFT DELUXE AMERICAN SLICES	12 oz. pkg.	1.86	1.99	1.95	1.95
KRAFT SLICED SHARP CHEDDAR CHEESE	8 oz. pkg.	1.55	1.67	1.63	1.64
PILLSBURY 1869 BUTTERMILK BISCUITS	11 oz. pkg.	.68	.77	.79	.77
TROPICANA ORANGE JUICE	64 oz. bottle	1.93	2.29	1.98	1.99
UNSALTED LAND O LAKES BUTTER	1 lb. pkg.	1.97	2.10	1.98	2.05

PACKAGED MEATS

Item	Size	Shop 'N Save	Kroger	Schnucks	National
SLICED OSCAR MAYER BACON	1 lb. pkg.	2.39	2.79	2.79	2.69
JIMMY DEAN PORK SAUSAGE	1 lb. roll	1.69	2.19	1.99	2.19
BOB EVANS Links PORK SAUSAGE	12 oz. pkg.	2.09	2.39	2.39	2.39
ALL MEAT KAHNS JUMBO FRANKS	1 lb. pkg.	1.69	2.09	2.09	1.98
SLICED OSCAR MAYER HARD SALAMI	8 oz. pkg.	2.09	2.39	2.39	2.29
ECKRICH SMOKED SAUSAGE	lb.	2.19	2.59	2.59	2.59
SWIFT'S 5-7 LB. AVERAGE LIL' BUTTERBALL TURKEYS	lb.	.99	n/a	1.39	1.19

GARDEN FRESH PRODUCE

Item	Size	Shop 'N Save	Kroger	Schnucks	National
GOLDEN RIPE BANANAS	lb.	.38	2/.89	2/.89	2/.89
SWEET & JUICY VALENCIA ORANGES		10/1.29	6/1.00	6/.99	8/1.00
SUNKIST LEMONS		3/.59	.25ea.	3/.89	3/.89
SNO-WHITE CAULIFLOWER	large head	1.18	1.99	1.99	1.99
IDAHO RUSSET POTATOES	10 lb. bag	1.99	2.69	2.99	2.69

WE CASH CHECKS FOR THE AMOUNT OF PURCHASE ONLY. WE ACCEPT MANUFACTURERS COUPONS.

SHOP 'N SAVE —

SAVE 30¢
Assorted Grinds
2 lb. can **3.89**
T.V. ITEM OF THE WEEK

OPEN 7 DAYS A WEEK
MONDAY thru THURS. 9-9
FRIDAY thru SAT. 8-9
SUNDAY 10-6

Comparisons were made on May 18, 1982 between Shop 'N Save, Schnucks at Reavis Barracks Rd. at 12:07 p.m., Kroger at Lemay Ferry Rd. at 10:45 a.m., National at 55 & Loughborough at 9:19 a.m. Due to time required for ad processing chain store prices may vary from date items checked to date of ad publications. PRICES IN THIS AD ARE GUARANTEED THRU MAY 30, 1982.

FOR MORE STORE INFO. CALL: 842-4777 — We Accept Food Stamps

16 METRO LOCATIONS TO SERVE YOU

SOUTH COUNTY 5780 South Lindbergh
ELLISVILLE 870 Manchester Road
ARNOLD 3890 Jeffco Boulevard
BRIDGETON 11355 Blake Road
FLORISSANT No. 1 Paddock Plaza
ST. PETERS 100 Jungermann Road
HARVESTER Rt. 94 & Jung Station Rd.
WOODSON 4140 Woodson Road
BELLEVILLE 4201 N. Beltwest
GRANITE CITY 3250 Nameoki Road
ALTON 1751 Beltline Parkway
COLLINSVILLE 9529 Collinsville Rd.
CAHOKIA 3939 Mississippi (Rt. 3)
EDWARDSVILLE 1502 Troy Road
JERSEYVILLE 266 North State St.
EAST ALTON Wilshire Village

SHOP 'N SAVE — A Great Value!
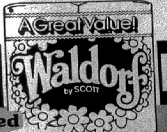

SAVE 10¢
Assorted
4 roll pkg. **88¢**
T.V. ITEM OF THE WEEK

Not responsible for typographical errors — We Reserve The Right To Limit Quantities

SHOP 'N SAVE

SAVE 18¢
Assorted
6½ oz. cans **3/1.00**
T.V. ITEM OF THE WEEK

SHOP 'N SAVE

SAVE 40¢
NEW!
16 oz. can **1.19**
T.V. ITEM OF THE WEEK

SHOP 'N SAVE

SAVE 80¢
2 lb. pkg. **2.99**
T.V. ITEM OF THE WEEK

SHOP 'N SAVE

SAVE 94¢
RC · DIET RITE · Dr Pepper — REGULAR SUGAR FREE
6-12 oz. cans **1.45**
T.V. ITEM OF THE WEEK

Free funds for Blue Waters Ditch

Governor James R. Thompson has announced that he has approved exemptions for 12 projects that had been among the state construction projects originally frozen last February. Among them is the Blue Waters Ditch project to relieve the Quad-City area of runoff water from the Bluffs.

The exemptions granted, totaling about $11.7 million, involve a variety of projects, ranging from continuing University of Illinois energy conservation projects that capture federal dollars to safety-related interior improvements at Kishwaukee College.

"These exemptions are the result of meetings between members of my staff and the advisory panel, which I appointed last March to review the construction freeze and determine which projects should move forward," the governor said.

Thompson said the group has been asked to exempt those projects that are emergency in nature and deal with life, health and safety issues, involve economic development, help capture significant federal money or involve completion of a project in progress.

Thompson said the exemptions granted will lower the total cost of the construction projects frozen to slightly exceed $90 million. The advisory group will continue to meet with members of the governor's staff. The advisory group comprises four Chicgo and downstate representatives of builders and building unions.

The projects include:

—Land acquisition by the Department of Conservation in Johnson and Pulaski Counties totaling $335,000 to capture 50 percent federal reimbursement.

—Completion of ongoing sewer improvements at the Vandalia Correctional Center totaling $25,000.

—Health and safety improvements at the Illinois Deaf-Blind Service Center and School in Glen Ellyn, totaling up to $306,000.

—A coal development project in conjunction with B. F. Goodrich totaling $4.3 million announced earlier.

—Design money for wastewater treatment facilities totaling $3.5 million, which will prevent the loss of federal funds.

—Additional heating for incoming patients at the Ludeman Developmental Center in Park Forest in preparation for the transfer of residents from the Dixon Developmental Center. The cost of the project is $94,400.

—Construction work at the Galesburg Development Center to meet compliance standards and receive federal funds. Construction work totals 1876,178 and will allow the State to capture nearly $1.2 million in federal money in the coming fiscal year.

—Roof work at Kishwaukee College in Malta to fix a possible safety hazard. The cost is $50,000.

—Electrical work at Southern Illinois University at Carbondale to prevent a possible power failure. Construction costs $287,500.

Complete the project at Southern Illinois University at Edwardsville involving the cooling system at a cost of $224,000.

—Energy conservation projects at the University of Illinois to continue to receive federal funds. The projects total $1.5 million and will capture nearly $1.5 million in federal money.

—and, Construction of the Blue Waters Ditch near East St. Louis totaling $150,000, to receive federal funds of up to $11.6 million by the end of the project.

AUTO STOLEN FROM BENLD FOUND HERE

An auto stolen in Benld, Ill., was recovered at East 23rd and Monroe streets this weekend. The radio and speakers had been forcibly removed from the car, resulting in damage to the dash and rear deck.

A nearby resident called police after seeing someone park and leave the vehicle on the street late the previous night. A check on the license plates revealed the car had been stolen from Macoupin County.

BURGLAR TAKES GUN

A burglar who entered through a window took a .32-caliber revolver worth $200 and a $90 gold pocket watch with chain from the home of Kenneth Williamson, 2821 Dale Ave., last week.

Arrest 4 in parking area

Officers halted an auto in the Corral Liquors parking lot, 3304 Nameoki Road, at this weekend and arrested three youths and an adult.

Charged with being minors in possession of alcohol were Todd W. Thomas, 17, of 4102 Melrose Ave., Charles L. Lowry, 17, of 2134 Ohio Ave., and a 15-year-old Pontoon Beach youth.

It was contended that Robert G. Fulmer, 23, of 601 Margaret Ave., Mitchell, purchased beer for the youths and he was arrested and charged with disorderly conduct.

WORD OF LIFE TABERNACLE
12th & Meridian Granite City
ANNOUNCES
NEW SCHEDULE OF SERVICES
SUNDAY SCHOOL .... 10:00 A.M.
MORNING WORSHIP ..... 11:00 A.M.
SUNDAY EVENING....... 6:00 P.M.
THURSDAY EVENING .... 7:00 P.M.
H. CRIPPEN, Pastor

Junior high report cards being mailed

Report cards for all junior high school students in Granite City will be mailed on or about June 11, according to Nancy Marti, assistant principal at the Coolidge JHS campus.

This is the first time report cards have been mailed for junior high level pupils. In the past, separate report cards for each class were given to the students on the last day of school.

The new report cards will have all the student's grades printed on a single form, showing grades for the entire school year, Mrs. Marti explained.

During the 1982-83 school year, all junior high students were scheduled for classes by the Data Processing Department. Each student's request for classes was submitted to the computer, along with the master schedule, and each student received a printed schedule of classes.

In addition to printing schedules and report cards, "Failing — Unsatisfactory" notices were prepared midway between grade reporting through the system.

These served as notice that students were currently receiving a "D" or "F" grade and needed to improve prior to the end of the grading period. The notices were mailed four times during the school year.

Parents with questions concerning their child's report card are being encouraged to contact the counselors or principal where the student attends school.

NOTICE!
Absolutely
NO
TRESPASSING
ON
QUALITY SAND PROPERTY
Including
SAND PIT AREA
Violators Will Be Prosecuted
Quality Sand, Inc.
4439 Hwy. 162
Granite City

PRE-SEASON SPECIAL
OFFER GOOD THRU MAY 31, 1982
SNAPPER
Mowers·Tillers·Tractors
YOUR CHOICE OF A SNAPPERIZER OR A MULCHERIZER AT 1/2 PRICE WITH THE PURCHASE OF A SNAPPER WALK BEHIND MOWER
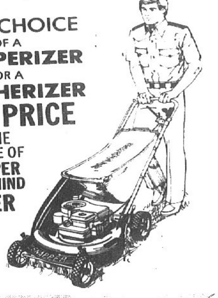

FREE THATCHERIZER OR REAR GRASS CATCHER WITH THE PURCHASE OF ANY SNAPPER RIDING MOWER!!

Shown with optional 6 bu. catcher.
BRANSCOMB
SALES AND SERVICE
Open 9 A.M. - 5 P.M. — Monday thru Saturday
4100 BRADEN GRANITE CITY
Phone: 876-4892

MO. STORES CLOSED MEMORIAL DAY
ILL. STORES OPEN MEMORIAL DAY,
STORE HOURS: 9:00 AM - 6:00 PM

SOME ITEMS NOT AVAILABLE AT ALL STORES. PRICES GOOD THRU SUN., MAY 30, 1982.

SAVE 50¢
NO RETURN
Coke, Tab or Sprite
99¢ 2-Ltr. Btl.
12-PAK CANS $2.99

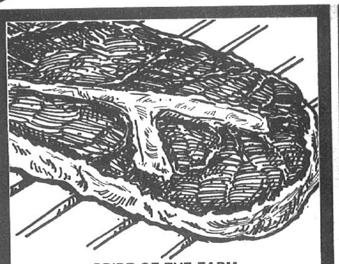
PRIDE OF THE FARM
WHOLE PORK BUTT SLICED
Pork Steaks
1.09 Lb.
4-LB. FAMILY PAK LB. $1.29

ALL MEAT—VAC PAK
PLUMP N JUICY
Mickelberry's Frankfurters
99¢ 1-Lb. Pkg.
MAYROSE FRANKS 12-OZ. 79¢

NANCY ANNE—FAMILY PAK
Sandwich Buns. . . . 12-Ct. Pkg. 1.39

BUD OF CALIFORNIA
Iceberg Lettuce Med. Head 48¢

BLOSSOM—4 FLAVORS
Fruit Drinks . . . Gal. Jug 89¢

MAULL'S—4 FLAVORS
Barbecue Sauce . 24-oz. Btl. 1.17

Save $1.50 ON SIX FLAGS Single Day Tickets
...SAVE $3.00 ON A SIX FLAGS SEASON PASS. DEADLINE JUNE 30.

Schnucks
The Friendliest Stores in Town

KOZYAK'S

2600 NAMEOKI ROAD

9 'til 8 MON. - THURS. — 8 'til 8 FRI. — 8 'til 5:30 SAT.

HOLIDAY WEEKEND
CLOSED MEMORIAL DAY

Grade "A"
FRYER LEGS and THIGHS 69¢ lb.
THIGHS . lb. 89¢
DRUMSTICKS lb. 99¢

Holiday Special
Coca-Cola 2 Liter Bot. $1
CASE OF SIX 2 Liter Bottles $5.95

COCA-COLA. 8 12-oz. Cans $1.99

CHOICE CHOPPED
SIRLOIN lb. $1.49
3-lb. Limit MORE lb. $1.69

FRESH GRADE "A"
BREASTS $1.09 lb.
FOUR LIMIT MORE lb. $1.19

HUNTER WIENERS 12-oz. Pkg. 99¢
"BEEF"—12-oz. $1.19

MAULL'S BARBECUE **SAUCE** 24-oz. Bot. $1.09

KAS REGULAR $1.29 VALUE
Potato Chips Twin Bag 99¢

U.S. CHOICE "TENDER AGED" BEEF SALE!!
"SUPER VALUE"

SUPER SPECIAL

BONELESS SIRLOIN TIP ROAST lb. $2.19
2 Limit, Please

CHOICE BONELESS RUMP ROAST lb. $2.69
BONELESS PIKES PEAK ROAST . . . lb. $1.99

Prairie Farms ORANGE, PUNCH or
LEMONADE 3 Reg. 49¢ HALF GALS. $1.00

Charcoal Briquets EMBER'S 20 lb. Bag $2.79
FAYGO SODAS REG. or DIET 3 16-oz. Bots. 88¢
TWINKIES Regular 35¢ 3 2-in pkgs. 88¢
Charcoal Lighter "WIZARD" Quart $1.79
MAXWELL HOUSE COFFEE 1-lb. can $2.49
Instant Coffee Maxwell House 10-oz. Jar $4.19

IDEAL FOR SWISS STEAK!!
BONELESS SIRLOIN TIP STEAKS lb. $2.69

Kraft's "Singles" Amer. **Cheese** 12-oz. pkg. $1.69

Pet Ritz Cream **Pies** • CHOCOLATE • BANANA • COCONUT REGULAR $1.09 14-oz. pkg. 69¢

Hillshire Farm Smoked **Sausage** lb. $1.99
HILLSHIRE FARM BEEF SMOKED SAUSAGE lb. $2.09

RICE'S PURE **PORK SAUSAGE** Except Italian 1-lb. Roll $1.79

Paper Plates 100-ct. pkg. 88¢

Sweetheart **Ice Cream** Half Gallon 1.19

MR. P's **PIZZA** 78¢

Kahn's Jumbo **FRANKS** 1-lb. Pkg. $1.59
KAHN'S JUMBO BEEF FRANKS lb. $1.69

KAHN'S **BR'NSCHWEIGER** 1-lb. Piece $1.19

KOZYAK'S SPECIAL **POLISH SAUSAGE** lb. $2.39

Save $1.00 Per Pound . Kahn's AMERICAN BEAUTY **BAKED HAMS** lb. $3.39

FLORIDA SWEET YELLOW **CORN** 5 Large Ears 79¢

FRESH **Carrots** 1-lb. Bag OR FRESH CRISP RED **Radishes** 6-oz. Bag 19¢

HUNTER BOOK **BACON** 1-lb. Pkg. $1.79

HARD SALAMI MAYROSE SLICED lb. $3.69

KREY BONELESS **HAMS** lb. $1.79 Sliced

GRADE "A" **WHOLE FRYERS** or Split For Barbecuing "Your Choice" lb. 69¢

SPARERIBS

SMALL 3 to 3½ LB. AVG. . . . . . . lb. $1.39
EXTRA SMALL SPARERIBS . lb. $1.79
SPARERIBS 30-lb. Box MIXED SMALL & EXTRA SMALL . . . $41.59

"New" Red Potatoes All Purpose . . 20 lb. Bag $3.49

RUBY RED **GRAPEFRUIT** U.S. No. 1 From TEXAS . . . 6 for 89¢

RED DELICIOUS **APPLES** U.S. NO. 1 EXTRA FANCY. . . . . lb. 59¢

CAULIFLOWER Sno-White LARGE HEAD $1.19

Weddings

Mr. and Mrs Ronald Kelly

Kelly-Ficor

Sacred Heart Roman Catholic Church was the scene of the wedding on May 1 of Miss Debra Kay Ficor, daughter of Mr. and Mrs Frank Ficor, 2921 Grand Ave., and Ronald Eugene Kelly, son of Mr. and Leo Kelly Jr., 3205 Wayne Ave.

The Rev. James Shortall officiated at the 7 o'clock evening ceremony. Dan Vizer presided at the organ and accompanied Jeannie Pieper, Erin Whittenburg, Carol Schwierjohn and Larry Heagy as they sang several nuptial selections.

Escorted to the altar by her father, the bride wore a formal ivory A-line style gown fashioned of polyester chiffon. The bodice was designed with a sweetheart neckline, accented with Chantilly lace, and long tapered lace sleeves.

Her chapel length pleated skirt was encircled with matching lace.

She wore a lace Juliet cap, etched with seed pearls and sequins, to secure a cathedral train, bordered with lace.

Maid of honor was Miss Karen Goodson and the bridesmaids included Miss Lynn Rutledge, Mrs. Maureen Nichols and Miss Linda Kelly, a sister of the groom.

They selected floor length dresses of white organza embossed with tiny pink flowers, created with ruffled yokes which formed cap sleeves, and full skirts with gathered flounces at the hemlines.

Cara Tegel was the flower girl.

The groom chose his cousin, Richard Kelly Jr., as best man. Jay Fedora, Robert Brewer III and William Kelly, a brother of the groom, served as groomsmen.

Seating the guests were William Charles and Robert Lee Ficor, brothers of the bride.

Mrs. Terri Rill and Mrs. Barbara Tegel assisted with the reception held at the Lion's Home in Madison, and Miss Becky Schmidtke presided over the guest book.

Both young people graduated from Granite City High School South. The bride is currently working as a unit clerk at St. Elizabeth Medical Center, and the groom is employed as a gas fitter for Illinois Power Co., East St. Louis. He also is a member of the ancient Order of Hibernians.

They are now residing in Granite city following a Caribbean crusie to Cozumel, Mexico, Jamica, and Georgtown, Grand Cayman.

Mr. and Mrs. Michael Dittrich

Dittrich-Deaver

Donna Deaver, daughter of Mr. and Mrs. Russell Haefner of Ferguson, Mo., and Michael Dittrich, son of Mr. and Mrs. Charles Dittrich of Granite City, were united in marriage, May 7, in an afternoon ceremony at the Ferguson Presbyterian Church.

Matron of honor was Mrs. Sandra Smith, a sister of the bride, and the best man was Steven Dittrich, the groom's brother.

Christina Deaver and Elizabeth Deaver served as junior bridesmaids.

Daniel Dittrich and Sean Deaver were groomsmen and Charles and Joseph Dittrich seated the guests.

For her wedding, the bride wore a flowing champagne color chiffon dress complemented with a picture hat. She carried a bouquet of pink roses and baby's breath.

The bridsmaids were all attired in pink gowns and held bouquets of pink and white blossoms.

Guests attending the church service were limited to the members of the families.

An evening reception was held at the Croatian Home in Madison.

The couple are now residing at 1826 Woodridge Lane in Florissant.

Mr. and Mrs. Michael Hill

Hill-Hanfelder

Miss Tammy Nicole Hanfelder, daughter of Mr. and Mrs. William Hanfelder, Rural Route One, Granite City, became the bride of Michael Craig Hill, son of Mr. and Mrs. Phillip Hill Sr., 2549 Boyle Ave., on April 24 at St. Elizabeth Catholic Church.

The Rev. Don Markovich performed a 1 o'clock afternoon service and nuptial music were provided by Jane Kozielek at the organ and Ginger Falkner, soloist. Selectione included "The Rose," "We've Only Just Begun," "Evergreen," "Sunrise, Sunset," "Wedding Song," "If," and the theme from Romeo and Juliet.

Guests were received at a reception held at the Croatian Home in Madison, following the ceremony.

The bride designed and created her wedding gown and also dresses for the junior bride and the flower girl.

Tari Hanfelder, a sister of the bride, served as honor attendant with bridesmaids, Debbie Manion, an aunt of the bride, Tami Hill, the groom's sister, and Jill Bledsoe.

Tiffany Manion and Brandi Manion, cousins of the bride, were the junior bride and flower girl, respectively.

The groom chose Pat Copeland as best man. Phillip Hill Jr., Eric Painter, Kevin Buchanan, William Hasty Jr., the bride's uncle, and Walter Gorline, completed the corps of groomsmen and ushers.

Joshua Hill, a nephew of the groom, was the ring bearer and Brad O'Neil served as the junior groomsman.

Both young people graduated from Granite City High School North. The bride was a member of the National Honor Society while attending high school and is presently employed at Kroger Store, as a checker.

The groom was active in soccer and the National Honor Society at high school and working as a farmer with the Hanfelder's Horseradish Farms.

Pinochle Club holds meeting

The Crazy Eights Pinochle Club held its monthly meeting at the home of Norma Arnold. Those winning prizes were guest Mickey Strack, Norma Arnold, Shirley Fries and Kathy Schwebel.

Tables were decorated with fresh flowers. A dessert course was served members previously mentioned and to John Kilborne, Carol Mangiaracino, Cindy O'Neill and Mary Anne Svezia.

The next meeting will be held at the home of Ann Ebersoldt.

SAVE BIG MONEY
ON DIAMOND JEWELRY
1904 STATE

Anchorage Seniors met

President Augusta Lampe reported the regular Anchorage Senior Citizens Club meeting was opened with a prayer given by the Rev. Leroy Filby.

Guests attending the meeting were David Morgan, chairman of the Granite City Housing Authority, and Granite City Alderman Everett Morlen. Morgan presented a donation, and Morlen donated the coffee, as he does each month.

Also attending were Vi Millard from Freeburg, Ill., and her sister, Mrs. A. Vanosvah of Texas, both guests of Nora Stalling. Dorothy Hays of Collinsville also was a guest.

A new member, Harry Handy, was welcomed. New members are encouraged to attended the Anchorage meetings.

The club members approved a motion to join the Granite City Senior Council.

Reports included that Orlean Baker was hospitalized and that Theresa Walkenbach, Vivian Haug, Gleola Graves and Carmen Allen have been released from the hospital.

After the meeting, games were played and prizes were awarded to Eva Hansel, Ella Suddeth, Vi Bailey, Harold Lynn, Clara Stern, Lena Harmsen, Evelyn Morgan, Louise Orr and Reatha Bowler.

HOME FROM HOSPITAL

Mrs. Rose P. Fetter, 52, of 1715 Garfield Ave., was released last week from St. Elizabeth Medical Center, where she had been taken May 18 after being struck by an auto in front of her home.

Hit-N-Run
FOOD STORE
4601 MARYVILLE ROAD
This Ad Good thru May 31, 1982
STAY IN YOUR CAR
LEAVE THE WALKING TO US
WE RESERVE THE RIGHT TO LIMIT ALL SALE MERCHANDISE

2-Liter Plastic Bot. Mt. Dew, Reg. or Diet
PEPSI-COLA . NOW ONLY $1.29
PABST BEER "COLD" . . . 12 Pk. Cans $3.79
DORITOS Reg. $1.29 ONLY 99¢
ECKRICH JUMBO FRANKS . . . . Pkg. $1.59

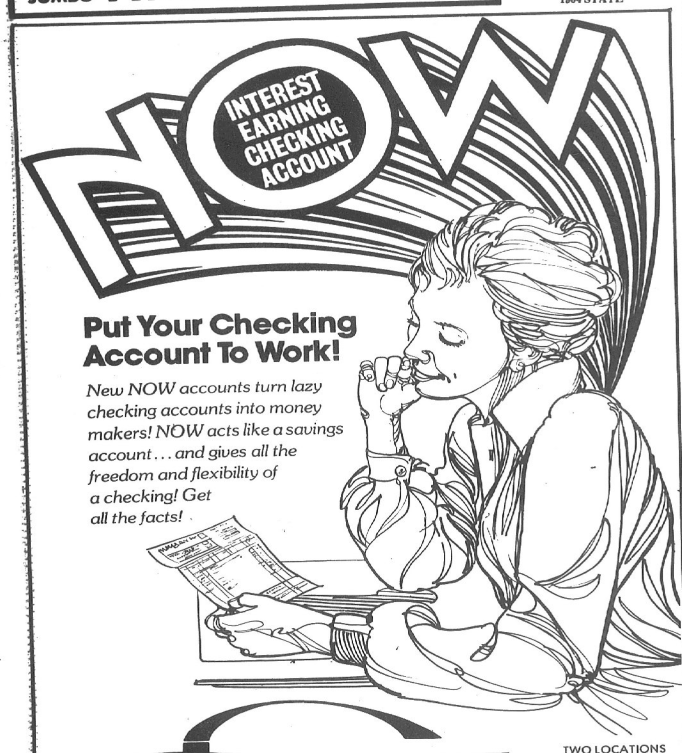

Put Your Checking Account To Work!

New NOW accounts turn lazy checking accounts into money makers! NOW acts like a savings account . . . and gives all the freedom and flexibility of a checking! Get all the facts!

FIRST GRANITE CITY SAVINGS

TWO LOCATIONS
1825 Delmar Ave.
1529 Johnson Rd.
For Either Office
452-3700

Mark 10:27—". . . for with God all things are possible."

All things **are** possible. There is an answer for every question, a solution to every problem, a way made where there seemeth to be no way. Everything is in the realm of possibility.

We falter when we concentrate on our problems and not on God. God has your solution! He is your source for everything you have need of. Learn how to turn your mind from your troubles and toward God. Look to Him as your Saviour, healer, and provider. He will make a way for you.

All things are possible with **God.** When you understand this, you are on your way to a victorious, overcoming, abundant life.

All things possible. Today.

WORD OF LIFE TABERNACLE
12th and Meridian
Granite City, Ill.
62040
Henry Crippen, Pastor

ST. ELIZABETH CHURCH PICNIC
2300 PONTOON RD. — GRANITE CITY, IL
SATURDAY, JUNE 12 and SUNDAY, JUNE 13
Rides • Games • Drinks • Food • Raffles
• SATURDAY — BAR-B-Q PORK STEAK
• SUNDAY — FRIED CHICKEN DINNER
MEET YOUR FRIENDS HERE! !

BE AN Eckert's

COME HAVE SOME FUN...
AT Eckert's PICK-YOUR-OWN STRAWBERRY PATCH

There are good reasons why Eckert's strawberries are bigger, firmer and sweeter. The big reason is quality control. For 4 generations the Eckert family has been constantly improving their growing methods, through research and experimentation. Your assurance of peak quality and flavor.

Eckert's PICKIN' PATCH

Grafton

From St. Louis go to Alton . . . take Great River Road to Grafton . . . turn right on 100 then left on Otterville Road . . . go 1.3 miles. Watch for signs.

Mr. and Mrs. C. E. Whitecotton

Whitecotton-Kulasza

Wedding vows were exchanged by Miss Theresa Ann Kulasza, daughter of Mrs. Margaret Kulasza, 1649 Seventh St., Madison, and C. Edwen Whitecotton, son of Mrs. Marie Whitecotton, 1600 Sixth St., Madison, on March 27 at St. Mary's Catholic Church.

The 2 o'clock ceremony was performed by the Rev. Frank Kordek. A program of wedding selections was provided by Mrs. Helen McGarrahan at the organ and Brenda Sobolewski, soloist.

Guests were received at a reception held at the Croatian Home in Madison, after the service.

The bride chose a full length white organza gown featuring a high stand-up collar of Cluny lace, molded bodice with V-style yoke accented with a lace ruffle and long tapered sleeves.

Her A-line skirt terminated with a double ruffle at the hemline, edged with lace, and she wore a Juliet cap to secure her veil also trimmed with lace.

Mrs. Cathy Whitecotton, a sister-in-law of the groom, was matron of honor. She selected a wine chiffon over taffeta gown fashioned with a double ruffle on the bodice and A-line skirt.

The bridesmaids included Mary Marler, a sister of the bride. Lynda Hlava, Emma Bosworth, the groom's sister, Toni Cromer, Linda Hylla and Donna Mason. They were attired in Daphne Rose chiffon dresses designed to match the honor attendant's gown.

Elizabeth Owca was the flower girl and Brian Kulasza, a nephew of the bride, served as the ring bearer.

Norman Whitecotton attended his brother as best man. Norma Marler, a brother-in-law of the bride, Andy Schuh, the bride's cousin, Rudy Rangel, Richard Koishor, a cousin of the bride, Leslie and Don Whitecotton, brothers of the groom, and Joe and John Bisto completed the corps of groomsmen and ushers.

A graduate of Assumption High School, the bride is presently employed at Centerre Bank in St. Louis.

The groom works for Foley Chemical and Machine Co., Caseyville, and was graduated from Madison High School in 1973.

They are residing in Madison.

RALPH'S TEXACO —
U-HAUL RENTALS
2200 Madison
92 Octane lead-free premium

Mr. and Mrs. Dennis Jones

Jones-Dortch

Miss Jackie A. Dortch, daughter of Mr. and Mrs. Harry C. Dortch Jr., 3316 Lydia Lane, and Dennis E. Jones, son of Mr. and Mrs. Wesley Jones, Rural Route Two, Granite City, exchanged wedding vows in an evening ceremony on April 23 at St. Elizabeth Roman Catholic Church.

The Rev. Henry Schmidt officiated at the double ring service at 7 p.m. Mrs. Jane Kozielek presided at the organ and accompanied Perry Hendrickson, soloist and guitarist, for a selected program of nuptial music.

For her wedding, the former Miss Dortch chose a full length white organza gown designed wih a high neckline of Cluny lace, sheer V-yoke accented with lace motifs and traced with a gathered ruffle.

A lace trim enhanced the long slender sleeves and was repeated on the gathered flounces at the hemline of the full skirt.

She carried a cascade of white silk roses, burgundy baby's breath, angel lace and ivy, encircled with lace.

Honor attendant was Susan Huber and bridesmaids included Brenda Jones, a sister of the groom, Mrs. Cheryl Acker, and Mrs. Betty Dortch, the bride's sister-in-law.

They were attired in wine color polyester dresses designed with blousson bodices, full bishop sleeves and softly flowing skirts.

Each attendant held a bouquet of red long stem roses with carnations and tied with white lace ribbons.

Gary Hency attended the groom as best man. David and Brian Dortch, brothers of the bride, Greg Christich, Mark Jones, the groom's brother and Brian Hoff, completed the corps of groomsmen and ushers.

A reception was held at Croatian Home in Madison, and the rehearsal dinner was hosted in the home of Mr. and Mrs. Jones, parents of the groom.

A 1975 graduate of Granite City High School South, the bride also graduated from Southern Illinois University at Edwardsville with a B.S. Degree in Business Administration with a specialty in accounting. She is now a financial analyst with CPI Corp.

The groom was graduated from North High School and attended Belleville Area College for two years. He works for Kenosha Auto Transport in St. Louis.

They are residing in Granite City and will take a delayed wedding trip to Florida this summer.

Mothers of Twins Club to meet

The next regular meeting for members and guests of the Mothers of Twin Club, will be held on Thursday, June 3, at Ponderosa Restaurnt at 6:30 p.m., according to Connie Ahlers.

Final plans for a trip to the St. Louis Municipal Opera to see Fiddler on the Roof will be completed during the session, Mrs. Ahlers added. For additional information those interested are advised to contact Mrs. Ahlers by calling 931-4127.

"FULL LIFE FELLOWSHIP"
2615 Marshall at Victory
Granite City

• Sunday Morning
CHARISMATIC WORSHIP
10 A.M. – Worship and Praise . . . ALL
11 A.M. – Ministerignt the Word . . . ADULT
11 A.M. – Children's Ministry

• Sunday Evening
7 P.M. – Praise and Worship

• Wednesday Evening
7:30 P.M. – Praise and Worship

• Thursday Morning
10 A.M. – Ladies Ministry and Teaching

PH. 877-2547 / 931-6418
931-0397 / 931-4397
Jewel Morries, Pastor

Roberts-Krug

The wedding of Miss Cheryl Sue Krug and Army Private Robert Charles Roberts Jr., was solemnized on April 27 at St. John Lutheran Church.

Parents of the bride are, Mr. and Mrs. Gerald Krug Sr., 1852 Poplar St. The groom is the son of Mr. and Mrs. Robert Charles Roberts Sr., 3249 Wayne Ave.

The Rev. Samuel Boda officiated at the 7 o'clock evening service.

Attending the couple was Tina Smith and Dennis Smith, as honor attendant and best man.

The newly married couple received guests at a reception held at the Jaycee Hall, after the ceremony.

Both young people graduated from Granite City High School South.

The groom is serving with the U.S. Army in Denver, Colo., at the present time.

Pvt. and Mrs. Robert Roberts

Slattery-White

The Jewel Box in Forest Park was the scene of the wedding of Cora White and James Slattery, of St. Louis, formerly of Granite City.

The Rev. Bob Chisenhall performed the double ring ceremony at 7 o'clock in the evening.

A program of wedding music was provided by flutist Kathy Belmer, including "Evergreen," "Handel's Flauto" and the Lord's Prayer.

The bride wore a street length dress of jade polyster crepe, and she carried a bouquet of a single white orchid with stephnotis and baby's breath.

Eloise Swank attended the bride as maid of honor. She chose a dress of print chiffon, and held a colonial bouquet of spring flowers, pink roses with miniature carnations, pom poms and baby's breath.

George Slattery, brother of the groom, served as best man.

A dinner reception was held at the Cheshire Inn in St. Louis.

The bride is employed by Operating Engineers Local 148 Credit Union and the groom is employed by Union Electric Co.

Following a wedding trip to Cancum, Mexico, the newlyweds are residing in St. Louis. Out of town guests for the wedding were Mr. and Mrs. Dwight White, son and daughter-in-law of the bride, from Houston, Texas, and Miss Mary Belle Slattery, sister of the groom from Chicago.

Progressive Class plans dinner meet

Plans were formulated for a June birthday potluck dinner at a meeting of the Progressive Class of Second Baptist Church, last week. Mrs. Mina Duggins will serve as hostess for the event and Mrs. Naomi Rongey will give the devotional study.

The meeting opened with prayer offered by Lena Bonnivar followed by the group singing a hymn. Rachel Westphal was in charge of the business segment as plans were made to provide cookies for Vacation Bible School.

Each member answered roll call with a bible verse and Florence Paul gave the lesson based on Psalm 67.

Others present were Naomi Burnett, Virginia Taylor, Lena Stephens and Goldie Smith.

Reeb's "Where Freshness Comes First!" SPECIALS!
OPEN DAILY 8 a.m. 'til 10 p.m.
PRICES GOOD THRU JUNE 2, 1982
"We Reserve the Right to Limit Quantities"
REEB'S FRUIT DRINKS . . . . gal. jug 59¢
REEB'S 2% MILK . . . . Gal. Jug $1.69
CHAPMAN'S ICE CREAM . . half gal. $1.49
Reeb's Dairy 1537 Johnson Rd. Granite City, Ill.

Farm Fresh
2928 NAMEOKI ROAD ACROSS FROM ST. JOHN'S 8 A.M. 'til 11 P.M. DAILY
3715 NAMEOKI ROAD IN FRONT OF CENTRAL HOWE 9 A.M. 'til 11 P.M. DAILY
PRICES GOOD THURS.-FRI.-SAT., MAY 27-28-29
"We Accept Food Stamps"
Farm Fresh Features!
REGULAR or DIET I.B.C. ROOT BEER or SEVEN-UP . . . 8 16-oz. Bots. $1.49 Plus Dep.
30¢ OFF REGULAR PRICE ON ALL TOMBSTONE PIZZAS
FARM FRESH ALL DAY ORANGE Half Gal. 89¢
OSCAR MAYER Beef or Meat WIENERS 1-lb. pkg. $1.59
Grade 'A' Large EGGS Doz. 75¢
FRITO LAY'S DORITOES Pkg. 99¢
MEADOW GOLD ICE CREAM Half Gal. Square $1.79
R. B. RICE'S Medium, Mild or Hot PORK SAUSAGE lb. $1.59
SPRITE, TAB or COKE . . . 2 Liter Bottle 99¢
SPRITE, TAB or COKE 8 12-oz. cans $1.99

CIONKO'S
Quality and Service at Reasonable Prices
29th & Madison Ave. Granite City
Prices Good thru May 29, 1982
HUNTER BOLOGNA . . . . lb. 1.89
HUNTER BACON 12-oz. 1.49
HUNTER WIENERS . . . . lb. 1.39
BONED BOILED HAM . . lb. 2.98
FAMILY PACK PORK STEAKS . . lb. 1.09
U.S.D.A. CHOICE SIRLOIN STEAKS . . . . lb. 2.79
Grade "A" WHOLE FRYERS LIMIT 4 55¢
FRESH, LEAN GROUND BEEF lb. 1.59 IN 5-LB. PKGS.
FOR A BAR-B-Q TREAT . . . TRY OUR SHISH-KA-BOBS
HOMEMADE—LOOSE PORK SAUSAGE . . . . lb. 1.29
SHURFINE CUT GREEN BEANS . . . . 2 16-oz. Cans 79¢
SHURFINE EARLY HARVEST PEAS . . . . 2 17-oz. Cans 89¢
SHURFINE FRUIT COCKTAIL . . . . 2 17-oz. Cans 1.19
VAN CAMP'S PORK and BEANS . . . . 2 16-oz. Cans 69¢
SHURFINE SALAD DRESSING . . . . 32-oz. 99¢
HEIFETZ HAMBURGER DILL SLICES 32-oz. 1.09
PILLSBURY CAKE MIX (LIMIT 2) . . . . 2 18½-oz. Boxes 1.69
MAULL'S—(LIMIT 1) BAR-B-Q SAUCE 24-oz. 1.19
FARMCREST ICE CREAM . . . . ½-Gal. 1.39
KAS POTATO CHIPS . . . . Twin Pak 99¢
BLUE BIRD PAPER PLATES . . . . 100-ct. 89¢
VIVA PAPER NAPKINS . . . . 140-ct. 75¢
SHURFINE ORANGE JUICE . . . . 12-oz. 99¢
PET RITZ COBBLERS APPLE, BLACKBERRY, PEACH, CHERRY . . 24-oz. 1.79
BIRDSEYE COOL WHIP . . . . 8-oz. 79¢
FLORIDA—GOLDEN CORN . . . . 4 for 79¢
CALIFORNIA PEACHES . . . . lb. 89¢
CALIFORNIA VALENCIA ORANGES . 138 Size 10/$1
FLORIDA TOMATOES . . . . lb. 69¢
MIX OR MATCH GREEN ONIONS or RED RADISHES . . . . 4 Bunches 1.00
NEW RED POTATOES . . . 5 lbs. 1.19
PEPSI-COLA 8 Pack 16-oz. Btls. 1.49 LIMIT 2.— PLUS DEPOSIT
COUPON — LIPTON 100% INSTANT TEA 3-oz. 1.89 With This Coupon and $5.00 Purchase This Coupon Good Only at Cionko's Market through Sat., May 29, 1982
COUPON — COUNTRY TIME Lemonade 2 6.2-oz. Packs 1.13 No. 4M04-3 With This Coupon and $3.00 Purchase This Coupon Good Only at Cionko's Market through Sat., May 29, 1982
COUPON — JELL-O 4 3-oz. Boxes 99¢ With This Coupon and $3.00 Purchase This Coupon Good Only at Cionko's Market through Sat., May 29, 1982
COUPON — HEFTY SUPER WEIGHT TRASH BAGS 15-Count 2.67 With This Coupon and $3.00 Purchase This Coupon Good Only at Cionko's Market through Sat., May 29, 1982

Mr. and Mrs. Billy Joe Voss

Celebrate 25th year

Mr. and Mrs. Billy Joe Voss, 1549 St. Clair Ave., celebrated their silver wedding anniversary with a dinner party at Ravanelli's restaurant.

Voss operates Deluxe Janitor Service and Deluxe Video Productions.

He and his wife, the former Kathryne Jones, were married April 27, 1957 at Trinity Methodist Church in Granite City.

They are the parents of three children, Mrs. Deborah Cumming of Gillespie, Ill., Scott Voss of Houston, Tex., and Bradley Voss, at home, and four grandchildren, Donnie Ray, Mindy and Matthew Cummings and Christopher Voss.

Among the relatives and friends attending the celebration were Mr. and Mrs. Paul Jones, Mrs. Ruby Voss, Bill Jones, Mr. and Mrs. Fred Jones, Mr. and Mrs. Fred Kaucher, Mr. and Mrs. Ray Meyenberg, Mr. and Mrs. Earl Voss Jr., Mr. and Mrs. Bud Will.

Mr. and Mrs. Frank Schwertmann, Mr. and Mrs. Mark Cummings, Mr. and Mrs. B. A. Voss, Mr. and Mrs. Robert Humphreys, Mr. and Mrs. Denny Kee, Mr. and Mrs. Larry Voss, Mr. and Mrs. Larry McIlvoy, Mr. and Mrs. Roger Vail, Mrs. Edna Jones and Mrs. Dorothy Clutts.

SAVE BIG MONEY
ON DIAMOND JEWELRY
1904 STATE

Local group at veteran's party

Members of the American Legion and Auxiliary of Venice-Madison Post 307 and Granite City Tri-City Post 113 attended a carnival style party given at the Illinois Vetreran's Home in Quincy, Ill., last weekend.

The social project was attended by 65 members of the 22nd District American Legion and Auxiliary. During the day long affair games were played and refreshmetns served to the 481 retired veterans and 129 widows residing there.

Those attending from the Venice-Madison Post were Kenneth Hinson, Dorothy Hinson, Diana Scherrills, Hazel Pozniak, Betty Green and Peggy Green.

Also from the Tri-City Post, Harold Chandler, Joy Edwards, Peggy Gibbons, Mildred Rees, Lumeta Durbin, Doris Edwards, Charles Dvoracek, Paul Weathers, Barbara Weathers, Bill Tanner, Donna Tanner, Charles Hitchcock and Doris Hitchcock.

AAA Maintenance—
Carpet Cleaning—
Call 931-0420

IT'S PARTY TIME!

Announcing the opening of Granite City's newest and finest public hall for wedding receptions, showers, reunions, catered buffets, cances, business meetings, and public and private parties of all kinds.

PARTY TIME RECEPTION HALL
1820 Cleveland
Granite city, Illinois

BOOKINGS AVAILABLE BEGINNING MAY 29, 1982
FOR INSPECTION AND DETAILS CALL:
931-6501 DAYS EVENINGS 877-5428

Mr. and Mrs. Leonard McGee

McGee-Barnes

The Rev. Dennis Rutledge officiated at the wedding of Miss Kathy Barnes and Leonard McGee on April 3 at 6 o'clock in the evening at Central Christian Church, 2020 Johnson Road.

Organist Joyce Harris accompanied Shelly Schulz as she sang, "Ice Castles," "Annie's Song," "True Love," and "The Wedding Song."

Candlelighters were Tina Hargis and Linda Curless.

Parents of the bride are Mr. and Mrs. Al Barnes, 860 Newport Bay Drive, Edwardsville, formerly of Granite City. The groom is the son of Mr. and Mrs. Leonard McGee, 3130 Magnum, Houston, Texas.

Escorted to the altar by her father and given in marriage by her parents, the former Miss Barnes wore a full length white organza old fashioned style gown.

The high embroidered collar and sheer yoke, traced with a lace ruffle, accented the fitted bodice. The long slender sleeves were enhanced with a lace trim.

Her slightly full skirt fell softly into a chapel train which was trimmed with a double gathered flounce.

The fingertip, lace edged veil, was attached to a lace and pearl camelot headpiece, and she held a bouquet of white chiffon and green and yellow silk flowers.

Maid of honor was Becky Barnes, and the brideamaids were Peggy Warren and Debby Guinnup, all sisters of the bride, and Denise Jackson and Elizabeth Mullen.

They were attired in mint green chiffon dresses and wore yellow and green blossoms in their hair. Their bouquets were created to match the bridal flowers.

Jamie Cooper served as the flower girl with Zachary Cooper, as ring bearer. She also was dressed in a mint green frock.

Fred Clay attended the groom as best man. Tony Smith, Bob Meyer, Bruce Jateff and Tom Dickson were groomsmen.

Ushers included Brian Maul and Todd Recer.

After the service a reception was held at the American Legion Hall in Edwardsville.

A graduate of Edwardsville High School, the bride currently works at the Bank of Edwardsville.

The groom is employed at Certified Welding and is a Granite City High School North graduate.

They are residing in Mitchell.

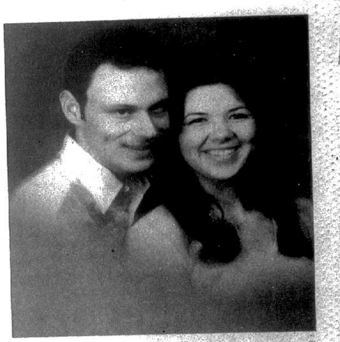
Specialist Three and Mrs. Delbert Hammer

Hammer-Taylor

The wedding of Miss Tina Louise Taylor and Army Specialist Three Delbert Floyd Hammer was solemnized on April 3 at St. Paul's Church of Christ in Belleville.

Parents of the bride are Mr. and Mrs. Dale (Lois) Bright of Fairview Heights, formerly of Madison, and Wade Taylor of Tyler, Texas. The groom is the son of Mrs. Doloris Hammer of Belleville.

The Rev. Harrison performed the ceremony at 4 o'clock in the afternoon.

Attending the couple were Tammy Sue Donaldson and Larry Leib, the groom's cousin, as honor attendant and best man, respectively.

Ushers were Tommy Jackson, a cousin of the bride, and Jim Cook.

The former Miss Taylor graduated from Madison High School in 1980. She will depart in two weeks for Giessen, Germany, where her husand is serving with the U.S. Army.

Opti-Mrs. luncheon

The Noon-Day Opti-Mrs. Club met for a luncheon meeting last week at Charlie's restaurant. Mrs. Jane Giese, president, was in charge and 23 members responded to roll call.

Hostesses for the event were Mrs. Helen Buenger, Mrs. Edna Bickel, Mrs. Lydia Nelson and Mrs. Mary Werner.

The invocation was offered by Mrs. Nelson and Mrs. Elvira Thurber led the Opti-Mrs. Creed.

Mrs. Myra Parrish reported an invitation has been extended by the Optimist International to Opti-Mrs. members who wish to serve as hostesses at the June 29 convention.

During the social hour, games were played and prizes were awarded to Mesdames Bobbie Roach, Muriel Veihl, Mildred Branding and Gladys Pape.

Others present were Mesdames Louise Anderson, Elsie Branding, Georgia Engelke, Goldie Fischer, Nell Jennings, Virginia John, Tomea Kirchoff, Pat Konzen, Ann Little, Dorothy McCauley, Lorain Ranft, Ruth Sternberg, Helen Todd and Catherine Michel.

RALPH'S TEXACO—
U-HAUL RENTALS
2200 Madison
92 Octane lead-free premium

CENTRAL
CHRISTIAN
CHURCH

2020 Johnson Road
Granite City
Pastor Dennis Rutledge
Church School . . . . . 9:30 A.M.
Worship . . . . 10:45 A.M.
WELCOME

Calvary Sunday school event

The Children's Sunday School Department at Calvary Baptist Church, 3000 Washington Ave., held a parent-teacher "Get Acquainted" party last week in the fellowship hall at the church.

Singing highlighted the event and refreshments were served.

Parents were invited to visit their child's classroom and the youngsters performed skits and displayed projects from their Sunday school activities.

Among the participants were Mrs. Ida Morris and Dennis, Mr. and Mrs. Leroy Taylor and Brian and Richard, Mark Cruse and Christine, Mr. and Mrs. Jim Schiber and Michelle, Mr. and Mrs. Terry Hall and Carrie, Dina and Beth, Mrs. Vera Belcher, Mr. and Mrs. Russ Smock and Tyson and Taffy.

Mrs. Mary Marler, Mrs. Thelma Phelps, Mrs. Brenda Hawkins and Deanna, Brian and Matt, Mrs. Vicki Patterson and Chris, Mrs. Mary Hayes and Stephanie and Amanda.

Mr. and Mrs. Eli Brandibas and Bobbi and Patty, Hugh Harrigan and Amber and Timothy, Mrs. Paula Linville, Mrs. Grace Heltsley, Mrs. Robin Clark, Mrs. Rosemary Wilson, Vance Kelly and Mrs. Connie Clark.

Emily Douglas is christened

Emily Anne Douglas was guest of honor at a christening brunch given by her parents, Mr. and Mrs. David L. Douglas, at the Holiday Inn in Edwardsville.

Baskets of spring flowers decorated the tables followed by the presentation of gifts to the honoree.

Attending were Mr. and Mrs. Steven Suess, godparents, Miss Megan Suess, Mr. and Mrs. Richard C. Suess, Mr. and Mrs. Robert G. Douglas, Mr. and Mrs. Fremont Suess, Mrs. George Douglas, Mr. and Mrs. Dale Arnette, Miss Carol Douglas, Bill Hamilton, Jack Douglas, Mr. and Mrs. Jeffrey Coulter, Miss Jennifer Sage, and the Rev. Sheldon Culver.

The ceremony took place at St. John United Church of Christ.

EXPERT APPRAISING
MORRISS REALTY CO.
876-4400

FARMER'S MARKET
1511 Pontoon Rd. — Granite City
(OUR NEW SELF-SERVICE STORE)
NOW WITH TWO LOCATIONS TO SERVE YOU!!

RADISHES
CUCUMBERS
GREEN ONIONS . . 4 for $1

HOME GROWN
ASPARAGUS . . . . lb. 89¢
SPINACH . . . . lb. 39¢
RHUBARB . . . . lb. 39¢
ICEBERG
LETTUCE . . . . . . head 49¢
VINE RIPE
TOMATOES . . . . lb. 59¢

• PEPSI • DIET PEPSI
• MOUNTAIN DEW
8 16-oz. Bottles $1.49

"OPEN MEMORIAL DAY"
FARMER'S MARKET
NOW WITH TWO LOCATIONS TO SERVE YOU
23rd & Nameoki Rd. Granite City, IL
1511 Pontoon Rd. Granite City, IL

NOW! Win $10,000 from Pepsi-Cola.

INSTANT $10,000 WINNER

Pepsi-Cola has $10,000 instant winner caps . . . just for you! Plus thousands of other cash prizes!

If you find one of our top-prize caps, you win $10,000 instantly in the Pepsi Challenge TV Cash Game! Just look for starred caps of Pepsi, Diet Pepsi and Mountain Dew. Peel off the liner. And if it's one of our top-prize caps you win $10,000 instantly!

And there's a second way to win! If you have a cap that has a number under it and it's one of the numbers we reveal on TV each week, you win up to $500! Tune in weekly for the winning numbers in the cap game that tops 'em all, the Pepsi Challenge TV Cash Game!

Play the Pepsi Challenge TV Cash Game!

PEPSI · diet pepsi · MOUNTAIN DEW

Just tune in
TUES. and WED. at 6:30 p.m.
CHANNEL 5
"ENTERTAINMENT TONIGHT"
And See If You've Won . . .

See official rules and details at most participating stores. No purchase necessary. Pepsi Light may not be included in game in some areas. Prize amount may vary by area. Game terminates onMay 31, 1982 or while supplies last, whichever is earlier. Only caps and tabs with the imprint of Pepsi-Cola Bottling Company of Alton, Ill. on the side of the cap or on the tab will be accepted. Caps and tabs not obtained in a legitimate manner or mutulated, altered or tampered with in any way or which contain any typographical or mechanical errors will not be accepted. Pepsi-Cola Bottling Company of Alton, Ill. will be the sole judge of which caps and tabs qualify and are valid and its decision will be final. To obtain free caps write your local Pepsi-Cola Bottler . . .
2253 E. Broadway, Alton, Ill. 62002
"PEPSI" "PEPSI-COLA" "DIET PEPSI" "DIET PEPSI-COLA" "PEPSI LIGHT" "PEPSI-COLA LIGHT" AND "MOUNTAIN DEW" ARE REGISTERED TRADEMARKS OF PEPSICO, INC., PURCHASE, N.Y.

CONGRATULATIONS TO . . .
Dorothy Johnson
OF GRANITE CITY
$500.00 WINNER
(WITH CAP NUMBER 42)

OTHER LUCKY WINNERS . . .
Claude Moran, Charles Meyer, Delphine Wilkey, David Mitchell, Albert Mandorea, Breanda Saettle, John Steele, Annabelle Frazier and Betty Futch.

THIS WEEK'S WINNING NUMBER . . .
"85"

THESE WINNING NUMBERS ARE STILL GOOD.

48	17	82	35
05	26	92	37
23	42	14	62
85	PEPSI	PEPSI	PEPSI

WANTED
TRAVELERS MOTOR CLUB
FOR AN INTERESTING CAREER IN SALES MANAGEMENT
With A Multi-Million Dollar Company
Positions Open Both In Sales and Management Work and Train In Your Home Town
FOR MORE INFORMATION BE PRESENT AT:
BILL BURNS CAFETERIA
1920 Edison Granite City
10 A.M. SATURDAY MAY 29, 1982

R. S. Ashraf, M.D. Announces
The Association of
Dr. Soghra A. Ashraf (Dai), M.D.
for the Practice of
Obstetrics, Gynecology
and Female Surgery
2059 Johnson Rd., Granite City, Ill.
Telephone: 877-8200
and
1365 Niedringhaus Ave., Granite City, Ill.
Telephone: 877-8500
—HOURS BY APPOINTMENT—

Engagements

Mary Ann Gergen

Pope-Gergen

The engagement of Miss Mary Ann Gergen and Airman Todd J. Pope is being announced by the bride-elect's parents, Mr. and Mrs. Don D. Gergen, 4920 Carl Ave.

A son of Mrs Shirley J. Pope, 2510 Parkview Drive, the local serviceman is presently serving with the Air Force Communications Command. He is a 1981 graduate of Granite City High School North.

Miss Gergen was graduated from North High School in 1982.

Plans are being completed, by the engaged couple, for an October wedding to take place in Frankfurt, Germany.

Hammer-Taylor soc w pix 2x3¾ Spec 3 and Mrs. Delbert Hammer dk

The wedding of Miss Tina Louise Taylor and Army Specialist Three Delbert Floyd Hammer was solemnized on April 3 at St. Paul's Church of Christ in Belleville.

Officiating at the 4 o'clock afternoon ceremony was the Rev. Harris.

Parents of the bride are Mr. and Mrs. Dale (Lois) Bright of Fairview Heights, formerly of Madison. The groom is the son of Mrs. Doloris Hammer of Belleville.

Attending the couple was Tammy Sue Donaldson and Larry Leib, a cousin of the bride, as maid of honor and best man.

Tommy Jackson, the bride's cousin, and Jim Cook, seated the guests.

The bride is a 1980 graduate of Madison High School. She plans to leave within two weeks for Giessen Germany, where she and her husband will make their home, while he is serving with the U. S. Army.

Cathy Perry and J. David Luckert

Luckert-Perry

Plans for the June 19 wedding of Miss Cathy Ann Perry and J. David Luckert were disclosed with the engagement announcement by the bride-to-be's parents, Mr. and Mrs. Wayne Perry, Route Three, Longview, Texas.

Parents of the prospective groom, Mr. and Mrs. Jack Luckert, reside at 4051 Breckenridge Lane.

Miss Perry is a 1979 graduate of Kilgore High School in Kilgore, Texas, and is a junior student at Asbury College in Wilmore, Ky. She is majoring in physical education and is a member of the Asbury College volleyball team.

Her fiance was graduated in 1974 from Granite City High School North and in 1980 from LeTourneau College in Longview, Texas. He presently is a ministerial student at Asbury Theological Seminary in Wilmore, Ky., and serves a a student pastor at Westport Methodist Church in Westport, Ky.

The wedding will take place at the Wesley United Methodist Church in Longview, Texas, and a local reception for the couple will be held on June 30 at the Nameoki United Methodist Church.

May meeting of Garden Study Club

Final plans were made for the 35th anniversary brunch of the Garden Study Club at the May meeting held in the home of Mrs. Norma Crenshaw.

The social event will be hosted on June 9 at the Harold Brown Recreation Center on Pontoon Road and Franklin Avenue.

Members answered roll call with each one giving a report of a poisonous plant and its side effects, preceded by the group reading the club collect in unison.

A program on poison tree bark, seeds and plants was presented by Mrs. Margaret Huessman.

In other business the group agreed to plant another tree at the Middle School in Madison and a review of a plant sale held earlier this month was given by the hostess.

Five members attended the Edwardsville Garden Club's workshop and potluck dinner, it was noted. Mrs. Huessman gave a talk on flower arranging for contest judging at the project.

A dessert luncheon was served by the hostess to those named and Mrs. Marie Eads, Mrs. Neomia Byrd, Mrs. Lucille Broyles, Mrs. Mary E. Stonum, and Mrs. Clara Winter.

James Markland and Carol Lewey

Markland-Lewey

Mr. and Mrs. Ralph Kell, of Granite City, are announcing the engagement of their daughter, Carol Lynn Lewey to James Edward Markland of Collinsville.

Miss Lewey is a 1978 graduate of Granite City High School North. She attended Belleville Area College and Southern Illinois University Edwardsville and is now employed at Energy Engineering and Associates of St. Louis.

Her fiance is a 1977 graduate of Grandview High School, Kansas City, Mo. Presently, he is attending SIUE with a tentative graduation date of Sept. 3, 1982.

A September 5, 1982 wedding is being planned.

REPUBLICAN WOMEN TO MEET TUESDAY

The next regular meeting of the Republican Women's Club will convene at 6:30 p.m. Tuesday, June 1, at Burn's Cafeteria.

Items for a silent auction are to be brought to the meeting and offered for sale during the dinner hour, according to Mrs. Janet Wilson, president.

Plans will be discussed in relation to the spring conference in Springfield, Ill., and a fund raising picnic and auction at the Cottonwood Mall, the president added.

IF YOU KNOW
Jerry "Bubbles" Wilson
CALL 877-4698
And Wish Him A
HAPPY BIRTHDAY

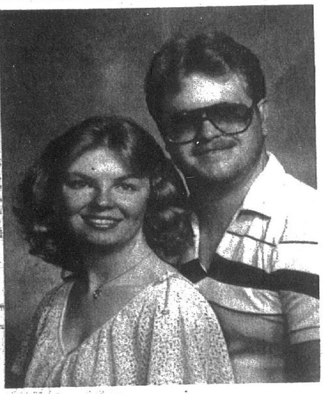

Mary Koerper and Michael Fornachon

Fornachon-Koerper

The engagement of Mary M. Koerper to Senior Airman Michael E. Fornachon is being announced by her mother, Mrs. Arthur R. Koerper of Granite City. SRA Fornachon is the son of Mr. and Mrs. Norman L. Fornachon of Cahokia.

Miss Koerper is a 1981 graduate of Granite City High School South and is now attending Southern Illinois University at Edwardsville, studying Special Education.

SRA Fornachon is a 1979 graduate of Cahokia High School and is serving with the United States Air Force and is stationed in Germany.

A summer wedding is planned for 1983.

CORRAL LIQUORS
PHONE 451-9116
3304 NAMEOKI RD.

OUTSTANDING OFFICER

Staff Sgt. Jarrell Arnold, son of Verla M. and Eugene M. Arnold, 119 Booker St., Madison, has been named outstanding non-comissioned officer of the month for Headqarters Military Airlift Command at Scott Air Force Base, Ill. Arnold is a personnel technician. The Sergeant is a 1975 graduate of Venice High School.

Time to return SIUE textbooks

Students who have been attending classes at Southern Illinois University at Edwardsville during spring quarter are being reminded it is time to return their textbooks to Textbook Services.

According to Gordon Hankla, acting director of Auxiliary Services at the University, the extended-hour schedule for book returns is June 7, 8, 9 and 10 from 8 a.m. until 8:30 p.m.; June 11 from 8 a.m. until 5 p.m., and June 12 from 8 a.m. until 5 p.m.

The deadline for the return of books for the quarter will be June 12 at 5 p.m. Hankla said that books returned after that date will be charged a penalty fee.

The schedule for textbook issues for summer quarter will be announced later.

Ladies Coterie Club concludes season

The Ladies Coterie closed the club year with a spring luncheon at Rusty's Restaurant in Edwardsville, last week. Mrs. Clarence Boettiger and Mrs. Dawson Wade were in charge of the arrangements for this special meeting.

Mrs. Joseph Bilbrey gave the invocation and the President Mrs. John Kenner welcomed the members and following guests, Pauline Aufderheide, Geneva Miller, Dona Boyer, Karmyn Edmonds, Hannah Kleinschmidt, Blanche Leuchter, Marie Janesch, Ruth Ann Bartels, Evelyn Maxwell, Mary Miller, Goldie Fischer and Betty McClintock.

After lunch, the secretary called the roll and the members responded by revealing the name of their secret pal. The secretary also read a note from Mrs. Harry Faulkner of Lebanon, Ill., who is an honorary member of the club.

Mrs. Kenner presented her annual report, and at the conclusion of her remarks she announced she had selected "The Radio Information Services" of Belleville, to receive the Presidents Project money. She noted this group provides reading services for the blind living in Southern Illinois.

Mrs. Kenner then introduced Mrs. Marvin Eddington who served as the installing officer for, president, Mrs. William Cariss, vice-president, Mrs. E. F. Reiske, secretary, Mrs. Floyd Henley, assistant secretary, Mr. David John and treasurer, Mrs. Ray Horn.

After the gavel had been presented to Mrs. Cariss, Mrs. David Friedman presented the retiring president with a gift from the club.

The newly installed president closed the meeting with the announcement the club would recess for the summer, and resume its regular meetings on Sept. 16.

The remainder of the afternoon was spent playing games. The following received a pink ivy geranium as a prize, Ruby Foster, Lida Theis, Ida Cariss, Arline Fox, Hanah Kleinschmidt, Mary Bilbrey and Mary Miller.

Also present were, Lane Aufderheide, Bernadine Booley, Vi Edwards, Anka Filcoff, Hulda Griffith, Mary Hagaman, Irene Haug, Donna Kagy, Marie Klein, Bess Louis, Millie Meek, Gladys Pape and Jan Kohl.

In Observance Of
MEMORIAL DAY
The following area banks will be
CLOSED
Saturday, May 29 and
Monday, May 31
Listed banks will observe normal banking hours
Tuesday, June 1
American Heritage Bank
Colonial Bank of Granite City
First Granite City National Bank
First National Bank in Madison
Granite City Trust and Savings Bank

AAA Maintenance—
Carpet Cleaning—
Call 931-0420

LENNOX Gas Furnaces
COMFORT
AIR CONDITIONING AND HEATING INC
876-2626
24 HOUR SERVICE

Big Hearted Bob
"Your Deal Makin' Man"

ANNOUNCES
LOWER PRICES ON 1982
MODELS . .
TOYOTA TRUCKS
From $5679

TOYOTA 4-WHEEL DRIVE
TRUCKS From $7777
VOLKSWAGEN RABBIT
$5990.00

CHECK THESE GREAT USED CAR BUYS!!
'80 MAZDA GLC $3995
'81 DODGE COLT $4995
'79 MG. $4495
'77 DODGE MONACO BROUGHAM $2995
'80 VW RABBIT $5995
'79 HONDA $3995
'78 DATSUN PICKUP ... $3995
'77 CHEVY PICKUP ... $3995
ALTON TOYOTA-VOLKSWAGEN
TOYOTA
3685 E. BROADWAY — ALTON, ILL.
St. Louis Toll Free (314) 355-1121
Ill. Phone (618) 465-7766

Madison Jr. Service installs new officers

The 48th annual installation of officers of the Madison Junior Service Club was conducted, last week, at Schnuck Station Restaurant in Collinsville.

Mrs. JoAnn Gushleff, the retiring president, gave the welcoming address and Mrs. Fannie Fisk, a past president, offered the invocation.

New officers installed, include: Mrs. Caroline Champion, president, Donna Woodard, first vice-president, Diane Hudzik, second vice-president, Lynda Skokla, third vice-president, Toni Sbabo, recording secretary, Georgia Stawar, corresponding secretary and Donna Kostecki, treasurer.

During the business segment, a charity report was submitted by Mrs. Champion who noted a total of $4,463 had been collected and dispersed throughout the year for charitable projects.

The point report was read by Donna Dorris, who also presented the award for the most points earned to Donna Kostecki for the second consecutive year.

NEW OFFICERS, of the Madison Junior Service Club installed in ceremonies at Schnucks Station Restaurant in Collinsville. Seated from left, Lillian Delps, club sponsor, Donna Woodard, first vice-president, Caroline Champion, president, JoAnn Gushleff, retiring president. Back row, Teresa Rhoads, board member, Donna Kostecki, treasurer, Jean Kostencki, new member (partly hidden) Mary Anna Kaminski, board member, Georgia Stawar, corresponding secretary, Lynda Skoklo, third vice-president, Toni Sbabo, recording secretary, and Diane Hudzik, second vice-president.

Mrs. Gushleff gave a resume of the club's activities for the year and was presented with a charm and the club scrapbook, which was kept by Dottie Caffrey.

The installation followed with a new member, Jean Kostencki, and board members Mary Anna Kaminski, Carol Robertson and Teresa Rhoads taking the oath of their individual offices.

Entertainment for the evening was a physic demonstration by Betty Miles and Sarah Dempsey.

Others attending were Gertrude Ashford, Kathy Buchek, Linda McMurray, June Reynolds, Jackie Snell and Julia Voloski. Also sustaining members, Helen Daley and Janet Schultz, and Mrs. Lillian Delps, club sponsor.

Guests included Mae Siener, Elsie Banaszak, Ann Herman, Ann Modrusic, Theresa Barylske, Louise Stawar, Mary Stawar, Leona Groboski, Marge Saltich, Patricia Polley, Delores Bruncic, Georgia Wargin, Chris Kostecki and Lucille Whiteside.

Hostesses for the evening were Dottie Cafffrey, Linda McMurray and Carol Robertson. Serving as installing officers were Fannie Fisk and Julia Voloski.

ATTENTION!!
NON-PROFIT ORGANIZATIONS
OFFICE SPACE AVAILABLE
• VERY LOVELY BUILDING
• 590 SQ. FT. OFFICE SPACE Per Office
• UTILITIES PAID
• CUSTODIAL SERVICE INCLUDED
ALL THIS FOR ONLY
$250.00 PER MONTH
PLUS: Ample Parking Space
OFF STREET . . .
So Call Now
452-7184
TRI-CITY CHAPTER
American Red Cross
2100 EDISON GRANITE CITY

Eckert's strawberries available

The short season for those plump, delicious red berries is here again and Eckert Orchards, with 4 locations in Missouri and Illinois, is expecting a good crop of three varieties of strawberries.

The Carbondale, Illinois, orchard is open now; the orchards in Bonne Terre, Missouri, Belleville, Illinois, and Grafton, Illinois, will be open within a week.

Lary Eckrt says all 4 orchards suffered some winter and frost damage but they have recovered nicely and he expects an average to slightly-below-average crop at all locations.

Dr. Michaeloff is sorority's treasurer

Lambda Theta Chapter of Kappa Delta Pi, honorary society in education at Southern Illinois University at Edwardsville, held its last meeting of the 1982 school year on May 15th at Walton's Smorgasbord in Belleville and elected Dr. Goni Michaeloff of Granite City as treasurer. Other officers for the coming 1982-83 year elected and installed were: president, Nancy Barnett of Collinsville; vice-president, Betty Maloney of Edwardsville; secretary, Jo Aufdemberge of Edwardsville; historian, Sandra Harris of Edwardsville, and counselor, Dr. Regan Carpenter of SIUE.

Theresa A. Spears, education student at SIUE, was introduced as the winner of the $300 scholarship. She was presented with a certificate and will receive the check in October.

A graduate from Belleville East High School, she will be a senior at SIU, majoring in elementary education. She has been a University Embassador and a member of the student chapter of the National Education Association. She plans to get a job teaching where she can use her special interests — the student and the one-parent family and the exceptionally bright child who is bored.

She hopes to help parents and the community develop programs to meet these needs. Her interest in classic literature has motivated her to plan to write and illustrate classics for children so that they can learn to appreciate these stories at a young age.

Two members were initiated into membership in Kappa Delta Pi, Dr. Janet Maschoff of Florissant, and Barbara Quade of Staunton.

The following 1982-83 pledges were introducted:

Undergraduates— Judith Fahrner of Millstadt, and Cathlynn Mowen of Jerseyville.

Graduate students— Shirley M. Bellm of Highland, Cheryl Cannon of Bethalto, William D. Cochran Jr. of Collinsville, Susan L. Haase of Belleville, JoAnn Horenkamp of Trenton, and Lorna LaRue and Judith Maxson, both of Worden.

Also, Helen L. Miller of Granite City, Karen F. Salvador of Belleville, Nancy L. Shaffstall of Des Peres, Mo., Susan Turquet of O'Fallon, Patricia M. Vecchio of Belleville and Pamela J. Winslow of Belleville.

The meeting concluded with a dance presentation by Sarah Carpenter and students from SIUE.

Cloverview plants trees

The Cloverview Garden Club purchased and planted two red Maple trees on the grounds of the Salvation Army facililty on Arbor Day, it was announced at a meeting hosted by Mrs. Clarence Ethridge, 15 Terrace Lane, last week.

Club President Mrs. John Lentz presided over the session and the club collect was led by Mrs. Fred Orr.

Also announced was the 35th anniversary brunch, hosted by the Garden Study Club, will be held at 11:30 a.m. June 9 at the Harold Brown Recreation Center.

Mrs. Lentz noted the table arrangement for the main table at the reception dinner given to honor Harold Brown, was provided by the club. "Roses In the Round" a project of the Edwardsville Garden Club will take place on June 3 at the Edwardsville Moose Club at 12:30.

The club also sponsored a patio rummage and plant sale on Tuesday at the home of Mrs. Eldon Meikamp, 2429 Lynch Ave.

Mrs. Orr presented the program for the day on the topic, "A Prince For Your Garden-Mr. Cardinal" a study on the habits, feeding, and mating of the bird.

The June session will be hosted by Mrs. Meikamp at her summer home in Sorento, Ill., it was announced.

Others attending were Mrs. Charles Gandorla, Mrs. George Knapp and Mrs. Robert McCauley.

RALPH'S TEXACO —
U-HAUL RENTALS
2200 Madison
92 Octane lead-free premium

Mr. and Mrs. Thomas Stack

Mr. and Mrs. Stack to mark anniversary

Mr. and Mrs. Thomas Stack, 734 Voge, Edwardsville, will celebrate their golden wedding anniversary on Sunday, June 6, at Eckhard Hall at St. Boniface Catholic Church rectory in Edwardsville.

The social event will be given by their children and guests will be received from 2 to 4 p.m., according to a family spokesman.

Mr. Stack and his wife, the former Dorothy Kellerman, were married on June 7, 1932, at the rectory of St. Elizabeth Catholic Church in Mitchell, by the late Rev. Timothy McKoegh.

Attending the couple were Gertrude (Kellerman) Boyle and the late Don Boyle.

The honorees have four living children, Clem Stack, Mrs. Norma Trebing, Mrs. Mary Carter, all of Edwardsville, and Mrs. Mae Turner of Troy, Ill. One son is deceased.

They also have 19 grandchildren and 13 great-grandchildren.

Mr. and Mrs. Stack request gifts be omitted and friends, neighbors and relatives are invited to attend.

Communion breakfast attended by 100

A communion breakfast, hosted by St. Elizabeth Ladies Sodality, was attended by 100 members and guests, last week, following the 9 a.m. Mass at the church with the Rev. Henry Schmidt officiating.

Guest speaker was Mrs. Peggy Stevens who gave an extensive review on home decoration.

A cupcake motif was used to decorate the hall and a large ceramic cupcake cookie jar, centered the main table. This was later awarded to Margaret DeRuntz, as the main prize for the morning.

President Pat Loftus presented each officer and committee chairman with a flower and all attending received a cupcake candle as a favor. Other centerpieces were cupcake tins holding the small cakes frosted in pastel hues of springtime.

Also winning prizes were Marie Turner, Millie Klesh, Mary Nemeth, Mrs. Stevens, Jean Schwarzkopf, Donna Yehling, Mary Ann Votoupal, Cheryl Jones, Judy Miller, Mary Evelyn Yencho, Sister Mary Agnes, Pat Scherrills, Dorothy Votoupal and Jo An Yurko.

Small bouquets of fresh flowers were given to JoAnn Waymire, Connie Gattung, Marie Gray, Jane Parkinson and Myrtle Harmon.

District Garden Clubs meeting

Show awards were presented by Mrs. Mary Ellen Lindsey, a past director of the District V Garden Clubs of Illinois, at its annual workshop held at the First Baptist Church in Edwardsville.

Ribbons, certificates and cash awards were given to clubs or individuals selected at the awards banquet of the state convention held in April

Mrs. Virginia Kaufhold, director, reviewed plans of the Conservation Chairman Dorothy Meikamp of Granite City, which is a research and recognization of what Lady Bird Johnson accomplished in her beautification program.

During the workshop, Mrs. Margaret Hueseman announced the latest changes in the official flower show handbook and displayed different designs in basic flower arranging. She then assisted the group as they created their own arrangements.

SUSAN HOPKINS IN 'WHO'S WHO'

Southeast Missouri State University officials have announced that the 1982 edition of "Who's Who Among Students in American Universities and Colleges" will carry the name of Susan Hopkins of Granite City, who has been selected as being among the country's most outstanding campus leaders.

Campus Nominating committees and editors of the annual directory have included her name, based on her academic achievement, service to the community, leadership in extracurricular activities and future potential.

EMPLOYEES ATTEND ST. LOUIS SEMINAR

Mrs. Marilynn Fulcher, Miss Yvonne Zotti and Mrs. Betsy Morton, employees of Dr. Walter B. Heidke, attended an educational technic seminar on electrocardiograph procedures.

The seminar, given by the Burdick Corporation for certification on electrocardiograph technic, was held at the Marriott Hotel in Ladue.

We Will Deliver
$1.00 To Your House

And Your
Prescription With It!

Hub Drug will now feature **HOME DELIVERY** of your prescriptions. Just call or have your doctor call and we will deliver your prescription **FREE OF CHARGE.** And for every new or transferred prescription we will also deliver a **$1.00 BILL.**

OFFER EXPIRES JUNE 30, 1982
Only At Your
Neighborhood Drug Store
HUB DRUG
1320 19th St. Phone 876-6444
"Downtown Granite City and Proud Of It"

GUTTERS, Inc.
We Specialize In
• SEAMLESS GUTTERS
(Black, Brown or White)
• SOFFIT and FASCIA
• ROOFING and SIDING
FOR
LOW PRICES and
FREE ESTIMATES
CALL
876-1663 or
465-0506

LOOK WHAT'S
COOKIN'
AT
"The Store
and More"

2127 EDWARDSVILLE RD. PHONE 877-4384
"Your Headquarters for
Beer, Wine, Liquor and Party Supplies"
MT. DEW — Reg. or Diet
PEPSI
2 Liter Bot. $1.19
"Here's a Great Idea!"
Let us prepare your Picnic Lunches for this Memorial Day Weekend
WE'RE OPEN 24 HOURS
EVERY DAY . . . (Gas Available)
"WE ACCEPT FOOD STAMPS!"
FRIED CHICKEN NOW AVAILABLE
• OUR DRIVE THRU WINDOW OPEN 24 HOURS PER DAY!

GOOD STUDENT SPECIAL
For every "A" that a student gets on their report cards for the last quarter, they'll receive 2 free games . . . For every "B" they'll receive one free game!
"Bring In Your Report Cards to . . .
GALAXY
SPACE
ARCADE
IN THE MINI-MALL
IN FRONT OF K-MART

HYLANDER QUARTET, will be in concert at 9:45 a.m. Sunday, May 30, at Central Baptist Church, 3940 Highway 111 and featuring Evangelist Jack Patterson, of the quartet from Hyles Anderson College, as guest speaker. The appearance of the guests marks the final Sunday in the Spring Sunday School drive at the church which has reached an all time record of 604 attending, according to the Rev. Wayne Musatics, host pastor. Services at the church are Sunday School at 9:45 a.m., worship hours at 10:45 a.m. and 7 p.m. and on Wednesday at 7 p.m., the minister added.

First business could open in Alpine Shopping Center in about two weeks

By MICK STRANGE
of the Press-Record

The tenative grand opening for the new David Connole Alpine Village Shopping Center in Madison is scheduled for Saturday, July 10, it was announced Tuesday night by Madison Mayor Mike Sasyk at the Madison City Council meeting. However, he noted, the two major tenants are expected to open before that.

"The Farm Fresh Store is hoping to be open for business about June 7 or within about a week of that date. Reese Drug Store is hoping to open for business during the first week of July," he noted,

"For the grand opening, we are planning some real fine activities and special promotions. These two new stores will really be a plus to our entire community," Sasyk said.

Current bills for the shopping center approved for payment by the council were from Southern Imperial, Inc., for $305; Rx Systems, Inc., for $326; Production Metal Products Co., $922, and Sidener Supply Co., $33, for a total of $1,585 to be paid from Industrial Revenue Bond funds.

The council approved a rate change for the use of the Madison Fire Department Ambulance Service. The current basic rate of $75 per run for residents of the City of Madison will remain the same.

However, after the first five miles, a milage charge of $2 per mile will be charged. This will cover transfers to St. Louis hospitals or hospitals other than St. Elizabeth Medical Center, which is within the five-mile limit.

Non-residents of Madison will be charged $125 plus $2 a mile for the total milage run.

The total milage is computed as the number of miles traveled from the time the ambulance leaves the fire station for the run until it returns to the station at the completion of the call.

The council approved the blocking of streets for the 52nd Annual Parish Picnic on June 18, 19 and 20 for St. Mary's Church, 10th Street and Alton Avenue.

Permission was give the Little Rascals Boys Football Club of Granite City to hold an annual Tag Day. The tag day will be held Aug. 27 and 28.

City Comptroller Al Hudzik announced that a public meeting will be held at the Madison City Hall, beginning at 6:30 p.m., Tuesday, July 1, to get ideas from the public on the future uses of Federal Revenue Sharing funds.

City Building Inspector John Dutko reported that work has started on reparing a house at 1534 Third St. and that the structure at 1236 Grand Ave. will be torn down as soon as a new garage is completed.

Dutko reported that he was having problems convincing the owner of a old garage on Alton Avenue between Fourth and Fifth Streets to tear it down.

The question of high weeds in vacant lots and around vacant building in the Fifth Ward was brought up by Alderman Charles Rockett. It was suggested that legal notice be given to the owners and, if they do not comply with the cutting of the weeds, charges be filed against them.

At the close of the meeting, Madison Mayor Sasyk was highly critical of a Letter to the Editor appearing recently in the Press-Record questioning payment by the city for snow removal in the amount of $42,000.

An answer in detail explaining the appropriation in question appearing in the Forum on today's editorial page.

PAYROLL CHECK GONE

A $497 payroll check was stolen from the auto of Tom Nesbit, 24 Fontainebleau, in Granite City this weekend.

THERESA (Huff)
IS BACK AT
Karen & Company
Now thru June 19 receive 15% discount on any service with Theresa as your operator. Just bring in this ad. Don't forget Theresa does manicures, too!
877-3995
1363 NIEDRINGHAUS
Appointment Only

Big River Fish Market
and PRODUCE
(Formerly Madison Ave. Produce)
1441 MADISON AVE. GRANITE CITY
Phone 451-0717
• THIS WEEK'S FEATURES •
FRESH CHANNEL Catfish . . lb. $1.89
BONELESS Catfish . . . lb. $1.45
FRESH WHITE Perch . . . lb. $1.05
WHOLE FRESH Buffalo . . . lb. $1.25

Madison groups sponsor Operation Snowball event

Four Madison groups were among the sponsors of Operation Snowball in Makanda, Ill., last month. Operation Snowball is a peer leadership and education program modeled after the Illinois Teenage Institute on Substance Abuse.

Local sponsors of the latest snowball included Madison Federation of Teachers Local 763, Madison Junior Service Club, the Madison Minerva Reading Club and the Madison Mothers School Club. Also sponsoring the event was the Metro-East Lutheran High School, which is attended by several Quad-City area students.

Groups from Belleville, Collinsville, Highland, Collinsville, Alton and other areas joined in sponsoring the event.

According to Ruth Cohen Kubicek, program coordinator for AID Inc. (Aid through Information on Drugs) of Collinsville, coordinating group for the Operation Snowball, "It is an understatement that all the love, sharing and joy of the Region IV Operation Snowball weekend could not have been possible without the acceptance, involvement and dedication of all who helped to make this event possible and successful."

Teenagers from Madison, St. Clair, Monroe, Washington, Clinton, Bond and Randolph Counties were brought together with professional resources to share information and to examine feelings about alcohol and drug misues, as well as life problems.

Ninety-nine teenagers, 11 youth staff members and 15 adult staffers participated in the weekend.

8TH GRADE CHORUS at St. Mary—St. Mark Parochial School. They will perform at the "Spring Carousel of Talent" at 7 p.m. today in St. Mark School Hall, 6th and Broadway, Venice. In the foreground are Karen Mosby, left, and Valarie Mason. Second row, from left to right, are Patrice Ingram, Mary Robinson and Agnes Blyue. Third row, from left, are Vincent Foley, Stephanie Wise and Tony Jordon.

YOUTH FACES CANNABIS CHARGE

Kenneth A. Kirkover, 17, of 701 Ashland Ave., Mitchell, was charged with possession of cannabis after the auto he was operating was halted by an officer in the 3000 block of State Street at 9:45 p.m. Tuesday.

The officer alleged a strong odor of cannabis came from the vehicle. When Kirkover was questioned, he allegedly opened a tape case and displayed two plastic bags.

One bag contained 20 grams of cannabis rolled into cigarettes and the second bag held 25 grams. Kirkover was released on payment of a $52 cash bond.

SAVE BIG MONEY
ON DIAMOND JEWELRY
1904 STATE

Talent show at St. Mark

A "Spring Carousel of Talent" will be presented tonight at 7 o'clock by pupils from the first through sixth grades at St. Mary—St. Mark Parochial School.

The public is invited to attend the talent show, scheduled to take place in the St. Mark School Hall at 6th and Broadway, Venice.

Jack Jenkins, director of music, is in charge of the musical program.

A feature presentation, entitled "Barbeque for Ben," will be a special segment of the show, highlighting the talents of the seventh and eighth grade choruses, Jenkins said.

TAKES TV, ALBUMS

In a burglary at the home of Tammy Tipton, 2904 Kirkpatrick Homes, reported at 1:50 p.m. Tuesday, the thief forced a rear window open to steal a portable color television, valued at $200, assorted record albums worth $400, two speakers from a stereo valued at $150 and $80's worth of food stamps.

QUESTION SUSPECTS

Two suspects were questioned this weekend by sheriff deputies after a fire extinguisher, roofing, guard rail, pulley and bottles were taken from a storage structure at 629 Engineers Road, Mitchell, Saturday evening.

2104 AMOS
QUALITY - NEATNESS - PERFECTION
For the "very particular" home buyer! 1490 sq. ft. of home splendor in choice location.
OFFERED BY
'JOHN KREK-O-VICH REALTY'
876-2323 876-2324

Farm Fresh
MILK STORE
"GRANITE CITY"
FARM FRESH
2230 PONTOON RD
PHONE 877-1114
PRICES GOOD THURS.-FRI.-SAT.
MAY 27-28-29

Coke 2 Liter Bottle 99¢
COKE. 8 12-oz. Cans $1.99
FARM FRESH ALL DAY ORANGE. Half Gal. 89¢
FRESH EGGS
Grade "A" Large
Doz. 75¢
ECKRICH MEAT SALE!!
• FRANKS . . . . lb. $1.59
• BOLOGNA . . . . . lb. $1.79
• SMORGAS PAC . . lb. $1.99
• SMOKED SAUSAGE 50¢ OFF
PEPSI
8 16-oz. Bots. $1.59
PLUS DEPOSIT

Farm Fresh

Memorial Day SPECIALS
From . . .
BFGoodrich & O'Brien Tire

BELTED T/A®
Raised whites • Belted tough • Priced right
PRICES START AS LOW AS
$46.30
EACH
$2.01 F.E.T.
FOR SIZE P195/70B-13
• New, aggressive tread design
• Classic signature, raised white letters
• Positive traction-wet or dry

SALE ENDS JUNE 3rd—DON'T DELAY

Size	Our Price	F.E.T.
P215/70B-14	52.00	2.38
P225/70B-14	53.40	2.50
P235/70B-14	55.30	2.62
P225/70B-15	56.50	2.64
P235/70B-15	61.90	2.83
P205/60B-13	48.40	2.08
P225/60B-14	54.80	2.38
P235/60B-14	56.30	2.51
P245/60B-14	58.40	2.65
P275/60B-14	65.10	3.03
P235/60B-15	59.10	2.68
P285/60B-15	67.10	3.13

SAVE NOW!
SAVE ALL SEASONS
LIFESAVER RADIAL ALL SEASON TIRES
ONLY
$46.60
FOR SIZE P155/80R-13
F.E.T. $1.52
• Eliminates seasonal changeover
• Aggressive all season tread
• 2 steel belts for long, even, wear
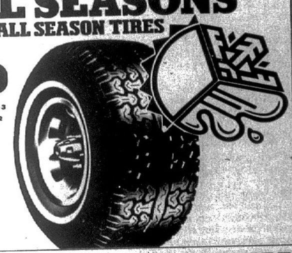

SAVE BEFORE SALE ENDS JUNE 3rd

Size	Our Price	F.E.T.
P165/80R-13	48.50	1.67
P175/80R-13	52.60	1.74
P185/80R-13	54.40	1.91
P175/75R-14	55.80	1.77
P185/75R-14	58.10	2.04
P195/75R-14	62.60	2.16
P205/75R-14	63.40	2.30
P215/75R-14	67.90	2.47
P205/75R-15	65.80	2.43
P215/75R-15	68.50	2.57
P225/75R-15	70.60	2.73
P235/75R-15	75.80	2.93

FREE BALANCE WITH
TIRE PURCHASE
. . . WITH THIS COUPON ! !

O'Brien Tire and Service Center Ask:
Why custom bending?
By custom bending any straight tailpipe to your car's specifications, we can fit almost all American and foreign cars . . . in a matter of minutes. Stop in for a free inspection or phone us for an estimate.

We'll get the job done ...fast!

O'Brien Tire and Service Center Sez:
Guaranteed... for as long as you own your vehicle.
We offer a complete line of heavy-duty, high quality mufflers. Professionally installed. All guaranteed for as long as you own your vehicle.
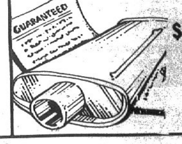
ONLY
$32.95
INSTALLED

O'Brien Tire
AND SERVICE CENTER
NAMEOKI AT PONTOON ROAD — 876-7616
50 YEARS IN THE SAME LOCATION
OPEN Mon. thru Fri. 8 a.m. to 6 p.m. Sat. 8 a.m. to 3 p.m.
COMPARE PRICES, COMPARE SERVICE— O'BRIEN'S IS BETTER . . . BY FAR!
PHONE 876-7616

Editorial page

Granite City Press-Record
PUBLISHED MONDAY AND THURSDAY
By Granite City Press-Record, Inc.
1815 Delmar Ave., Granite City, IL 62040
876-2000

GENERAL MANAGER
Paul Halbert

EDITOR
Gary Schneider

a Post Corporation newspaper

Member
Southern Illinois Editorial Association
Illinois Press Association
National Newspaper Association
International Conference of
Weekly Newspaper Editors

Twenty-five cents per copy. By mail to Granite City Rural Route, $25.50 per year; first, second zones, $27.50 per year; third zone, $28.00 per year; fourth zone, $28.50 per year; fifth zone, $29.00 per year; sixth zone, $29.50 per year; seventh zone, $30.00 per year; eighth zone, $30.50 per year. Six months, one-half annual rate. Servicemen — $12.75 per year, $6.40 for 6 months — anywhere in the world.

Good timing. Police dogs follow locker cleanouts

On-the-scene newspaper photos of dogs sniffing school lockers. Television coverage of the searches for marijuana in Madison County schools. These things do not just accidentally happen, they take planning and coordination.

Television viewers and newspaper readers who saw dogs sniffing school lockers probably did not give it much thought. The assumption is that the television crews and newspaper photographers just happened to be driving past the school when they saw the deputies taking the dogs inside and the news crews, of course, followed and "stumbled" upon the live news happening. Wrong!

It's all orchestrated. Newspapers and television stations are called. "Tonight between 5:30 and 6 p.m., sheriff's department dogs will be searching lockers at XXX School," our telephone call goes.

All well and good. Such tips are appreciated and add to a newspaper's ability to inform the public in an interesting way.

However, we wonder if the press coverage in area newspapers and television stations was the only thing "orchestrated." Last month, the Press-Record was told that the dogs were going to search Granite City High School South lockers in the evening. We had just read the school's schedule, which called for locker clean-outs that day, 'To help find missing rented textbooks.' Teachers were asked to supervise when the students cleaned out their lockers.

Not wanting to see the taxpayers' money wasted on a search of lockers which had just been cleaned out, we notified authorities of the apparent mix-up. The search was postponed and another was promised before the end of the school year.

We thought, at the time, that it may have just been coincidence — scheduling a locker search the evening after a locker clean-out. Possibly we were right.

However, when the dogs searched several other schools in the county and came up without so much as a marijuana seed, we began to wonder.

Perhaps the grand jury studying drugs in the schools summarized it best in its open letter to high school students released last week, which stated, in part, "We were not out to see how many kids we could catch using 'pot.' Most of you knew that dogs would be brought into your school; the question was 'When.' We gave you plenty of time to clean up your lockers."

How can we disagree.

U.S.-required paperwork among auto firms' burdens

Wall Street Journal — Anyone with a serious interest in why U.S. auto companies have difficulty competing with Japanese imports would do well to take a look at some numbers in GM's annual "public interest" report.

Few statistics better measure the burdens government is loading onto the auto industry and its employees.

Payroll taxes, for example. GM's Social Security tax (FICA) withholdings last year were up 22 percent from 1980, despite the seven percent decline in its U.S. employment, which gives some idea how fast the Social Security tax burden has been rising.

Economists argue that the withheld taxes, along with the matching amount the company contributes to Social Security, should both be counted as labor costs.

Some economists would argue as well that personal income taxes are part of wage costs, simply because workers, particularly unionized workers, demand that the company keep them "whole" in take-home pay.

Federal income taxes withheld for GM's U.S. work force last year rose 17 percent from 1980, four points more than the rise in payroll costs.

The 13 percent rise in payroll costs was interesting.

GM, as we said, had actually cut its work force. Its sales climbed only eight percent from the year before.

Its profits in 1981 were an improvement over the 1980 loss but still represented only 1.9 percent on shareholders' equity. The argument that payrolls are forced up by inflation and rising personal taxes, even when the income statement looks bad, seems plausible.

That, however, is not the full story either. GM estimates that the equivalent of 24,000 full-time employees spent last year meeting regulatory requirements placed on the company by government.

It calculates it has spent $12.5 billon over the last eight years meeting these requirements.

Of course, some of these must be met also by foreign competitors — safety standards and emission controls, for example.

But a large share of the burden is merely government-generated administrative paperwork that does not burden Nissan, Honda, etc.

In essence, then, GM is being pressed to keep its employees whole in the face of ever-rising payroll and personal income taxes.

And nearly five percent of its U.S. work force is preoccupied meeting government demands. That's a larger percentage than the ratio of the company's profits to payroll.

It is in the face of this syndrome that we have congressmen complaining about the "massive" cuts in personal income taxes in last year's tax bill and refusing to balance Social Security benefits against the revenues being raised by Social Security taxes.

"Massive" tax cuts are not evident to auto companies and auto workers. And even the rate reduction scheduled for July 1 will be only partial relief.

As we said, if anyone wants to know why Detroit is down on its uppers, the explanation is not hard to find.

THROUGH THE FILES

Compiled from the pages of the Granite City Press-Record

50 Years Ago

May 27, 1932

Exactly one week after adopting a budget for next year which provides a leeway of only $2,168 for the retirement of $138,000 in unsecured debts, the grade school board of education Tuesday night went right ahead and exceeded the appropriation in salaries for principals by $657.59. Last week the board saw fit to re-employ all five principals despite the fact that they can get along very easily with two less. Now they continue their "economy program" by contracting an expense, which at the very start exceeds the amount they adopted in their budget. Instead of setting a budget up as a group of figures to keep expenses within as most municipalities do, they have lost no time in doing just the reverse.

25 Years Ago

May 27, 1957

Miss Peggy Janell Wallace climaxed a busy month yesterday by capturing the title of "Miss Granite City of 1957" at the annual Junior Chamber of Commerce beauty pageant held in the Granite City high school auditorium. Crowned early this month as 1957 May queen of Granite City high school, Miss Wallace celebrated her 18th birthday on May 18 and then defeated seven other entrants Sunday in earning the right to advance to the Miss Illinois contest in Centralia June 15 and 16. In the meantime, she will graduate from high school.

10 Years Ago

May 30, 1972

Senior Jim Robbers gave Granite City High School its first blue ribbon ever from the state track and field finals as he sailed the discus 175 feet, 10 inches, at Charleston Saturday. The local Warriors finished in a three-way tie for 14th place with six points. Robbers threw 159 feet, 8 inches in Friday's preliminaries to advance as the fifth best qualifier. He let loose with his first throw Saturday to set the mark which no one else could equal. His other two throws were 170 feet, 9 inches, and 162 feet, 4 inches.

MARY BETH GORDON

Miss Gordon in Who's Who

MaryBeth Gordon, daughter of John and Marie Gordon, will be profiled in the 18th edition of Who's Who In The Midwest, 1982-1983. Who's Who In The Midwest is published in conjunction with Who's Who In America to highlight individuals of regional reference interest to colleagues, the press, historians and others with specific research needs.

Miss Gordon received her bachelor's degree in 1975 from Southern Illinois University at Edwardsville. In 1980, she graduated with honors from the George Warren Brown School of Social Work at Washington University in St. Louis. Currently, she is employed as a school social worker for Granite City Community School District 9.

$14,259 in court fines sent here

Fines totaling $14,259 have been distributed to Quad-City area government entities as a part of $182,863 in April court fines which have been released by the office of Willard V. "Butch" Portell, Madison County circuit clerk.

Fines distributed to this area and to state agencies included the following.

Granite City	$8,866
Madison	$1,387
Venice	$2,204
Pontoon	$1,802
State overweight	$26,370
Commerce Commission	$713
Conservation Dept.	$91
Madison County	$56,218
Surcharge	$11,388

Troop Five holds Court of Honor

Boy Scout Troop Five, sponsored by Nameoki United Methodist Church, held a Court of Honor at the church with approximately 30 people attending.

A candlelight ceremony was conducted by Scoutmaster Jack Dawson, Senior Patrol Leader Eric Wofford and Mike Dawson to induct Joe Siar as a member of the troop.

Skill awards were presented to: Mike McConnell-camping, family living, and hiking; Richard Svoboda-citizenship, communications and physical fitness; Craig Sykes-citizenship and physical fitness; Matt Chenault-citizenship and first aid.

Merit badges were presented to: Mark McClew-pets; David Momphard-citizenship in community, citizensip in world, finger printing and handicapped awareness; Eric Wofford-citizenship in community; John Shane-pets.

Second class rank was earned by Mike McConnell and the tenderfoot rank was earned by Craig Sykes, Richard Svodoba and Matt Chenault. Troop Committee Chairman Pat Busch gave a report on the committee's recent meeting.

A slide show on Camp Sunnen was given by Eric Wofford and Mark McClew. Troop Five will attend Camp Sunnen the week of June 27 and the boys were reminded to bring their dues payments up-to-date at the next meeting on Monday, June 7.

Refreshments were served following a family game provided by Scoutmaster Dawson.

PORTABLE TV STOLEN

A burglar took a portable television set, a ceramic utensil holder, four ceramic statues and a glass sculpture from the apartment of Mitzie Turner, 408 Kirkpatrick Homes, last week.

BARBARA BURRIS daughter of Mr. and Mrs. David Burris, 2920 Myrtle Ave., who graduated from Belleville Area College as a registered nurse and has accepted a position at St. Elizabeth Medical Center.

Youth musical group to sing

Nameoki United Methodist Church, Pontoon Road and Primose Ave., will host Encounter, a youth musical group, at 7 p.m. on June 6.

Tim Bernaix, a local youth, is a member of the group from the Main Street United Methodist Church, Alton.

Encounter offers inspiring musical presentations with special lighting and sound equipment to enhance their performance.

$1,000 RING TAKEN

A burglar obtained a $1,000 gold ring last week at the home of Carmen Albertson, 2209 Benton St., after breaking a door. Also taken were a $150 ring, a $150 necklace, a ring with a pearl setting and about 60 foreign coins.

The FORUM

Name and address must accompany each letter but will not be revealed if anonymity is requested. Communications of less than 250 words will be given preference. All are subject to condensation and grammatical changes. Those libelous or not in good taste will be rejected or edited.

Hudzik explains snow removal appropriation

To the Editor:

I am writing this letter in reply to a news article published on May 13 and a Letter to the Editor published on May 20 pertaining to the appropriation of Motor Fuel Tax funds in the City of Madison. If the news article implied that the estimated cost of snow removal during February, 1982, was $42,000 the news article was inaccurate.

Approximately $42,000 was appropriated in Motor Fuel Tax funds for snow removal for the entire 1982 calendar year and included the projected amount that may be expended during the latter part of 1982.

In addition, the $42,000 appropriated is a figure that cannot be exceeded during calendar year 1982, but the total amount expended can be less.

Motor Fuel Tax funds are actually state of Illinois funds used to construct or maintain the streets, alleys, sidewalks and curbs throughout the state of Illinois. These state funds are sent directly to the cities, villages, townships and counties throughout the state and are administered by the unit of local government which receives them.

Even though the city council (in this case) appropriates the different categories for which these funds are to be spent yearly, the state of Illinois (through the Department of Transportation) has the final authority on the expenditures of these funds, and the city must receive approval from the state to expend any Motor Fuel Tax funds.

In the case of the snow removal referred to above (as well as other approved expenditures) the state of Illinois reimburses the city of Madison for the use of city manpower, and leases the city-owned equipment to maintain the streets of Madison, including snow removal. The rate of reimbursement to the city for manpower hours and the lease amounts paid to the city for equipment rental is based upon figures agreed to by the city and the state within the state's guidelines. The use of city-owned equipment to remove the snow on an hourly basis ranges from $3 to $20, depending on the type of equipment used, and the cost of manpower used is reimbursed to the city on an hourly basis between $7.13 and $7.73, depending on the type of work performed.

The amounts paid to the city by the state for rental of city-owned equipment is made, even though Madison owns all of its equipment in full and has no outstanding indebtedness. The hourly rental figure includes an amount sufficient to pay for the gasoline, oil, maintenance and the past cost incurred to purchase the equipment used or to help build a reserve to purchase new equipment to be used in the future on street maintenance.

Currently, the total amount the city of Madison could charge to the state through the Motor Fuel Tax fund for snow removal (including donated labor and equipment hours) for the first part of calendar year 1982 is $34,353. This figure is based on the total number of manhours and equipment hours spent to remove the snow at the respective hourly rate agreed upon.

None of these funds have yet been received by the city's General Fund from the Motor Fuel Tax fund and the correct way to handle the donated labor and equipment will have to be discussed with the Department of Transportation.

In conclusion, I would like to acknowledge that the subject of municipal finances may, at times, become complex to the point that the news media and citizens may not always fully understand some of the actions taken by the city council or the city administrators.

Therefore, I would like to extend an invitation to the citizens of Madison to contact my office in the event action is taken that you do not fully understand or would like to question, and I will do my best to explain to you the actions taken.

AL HUDZIK
City Comptroller,
Madison

Three-fifths vote not fair

To the Editor:

Until the Equal Rights Amendment was introduced, all amendments to the U.S. Constitution considered in Illinois had been ratified by just a majority vote. The Equal Rights Amendment needs an unfair three-fifths vote by both the Illinois House and Senate.

The three-fifths rule can be changed at any time by a simple majority vote of the legislature.

Sen. Sam Vadalabene has stated that he intends to vote to keep a supermajority (three-fifths) for the ratification of the Equal Rights Amendment.

Is this fair, Sam?

GRACE MADISON
Edwardsville

EXPERT APPRAISING
MORRISS REALTY CO.
876-4400

GC LIONS EARN STATE TROPHY. The Granite City Lions Club, from a field of 670 Lions Clubs in the state of Illinois, earned the traveling trophy for the largest per capita increase in Candy Day sales to help the hearing and sight impaired in Illinois. This is the first time in this district, and the first time in the Quad-City area, that a local Lions Club has earned the trophy. From the left are: Charles King, who with Gary Wilbur (not in picture) were co-chairman of the drive; Granite City Lions Club President Oscar Nazetta, center, accepting the trophy from newly-elected District I-G Governor Donald Patrick, who is a member of the Pontoon Beach Lions Club.

(Press-Record Photo by Mick Strange)

Aired on ABC's Wide World of Sports

Lindsay retains world diving title

Following his world championship performance last year, former Granite City resident Dave Lindsay had something to prove in 1982.

Skeptics were calling his world high diving championship of last year a fluke. "Who was this unknown who had so rapidly risen from seemingly nowhere to become the best in the world?" the skeptics muttered.

"I am Dave Lindsay," the 25-year-old Lindsay thought.

Whatever skepticism might have abounded, Lindsay cleared the air in March with a repeat performance to retain his title this year at Sea World in Orlando, Fla. Quad-Citians will have the opportunity to see their native son retain his title as the championships will be aired this Saturday, May 29, on ABC's Wide World of Sports at 4 p.m.

In world high diving competition, divers are required to do three dives, one from 80 feet, a second from 90 feet and the third from 100 feet.

From the 80 foot height, Lindsay did the flying sommersault. From the 90 foot mark, Lindsay did a triple sommersault with a half twist, and in his third and final dive, Lindsay will do an arm stand-cut through from the 100 foot mark.

The 1974 Granite City High School North graduate is not content with just retaining his world high diving record. On April 25, in what is called the World Record Challenge, Lindsay and five other divers dove from 170-feet-3½.

Afterwards Lindsay had little reason to celebrate. Upon contact with the water from that height, Lindsay suffered a separated collarbone and a bruised sternum. His speed upon impact from that height was estimated at exceeding 100 miles per hour.

After hitting the water, Lindsay lay still in the water, nearly unconscious from the 170 foot dive. People standing around made no attempt to help him as he slowly made his way to the pool's edge to exit the water.

He appeared to be stunned and unable to determine which way was up.

Still no one helped him.

He made his out of the water, under his own power. Only after he exited the water did anyone assist Lindsay and arrange to have him taken to the hospital where he spent the next several hours.

Lindsay, despite the sacrifice of his physical wellbeing, settled for a third place finish in the dives. But, his dive of more than 170 feet nows stands as a world record — a record he shares with five other divers.

Currently, Lindsay is getting back in shape, reconditioning himself, preparing for exhibition dives in Gattlinburg, Tenn., Busch Gardens in Florida, Hawaii and Sydney, Australia.

Lindsay was a nine-year member of Paddlers' Swim Club in Granite City. The club opens this weekend.

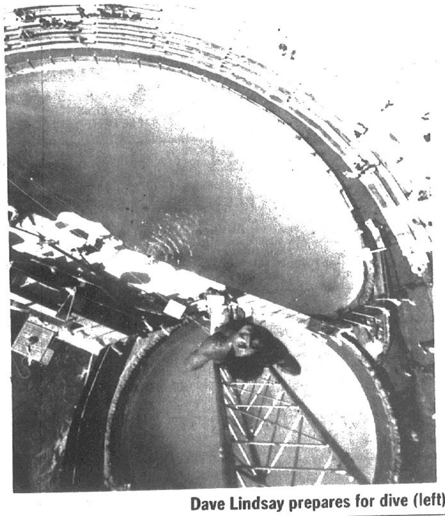

Dave Lindsay prepares for dive (left), in air (above), and waves to camera before his dive (inset).

Oberkfell, Fredbird present

Mitchell parade is this Saturday

MITCHELL — Fredbird, the St. Louis baseball Cardinal mascot, and Cardinal third baseman Kenny Oberkfell will be at the annual Mitchell Baseball Parade and festivities Saturday, May 29. The event officially opens opens the Mitchell Athletic Club's summer baseball season.

Following Fredbird's and Oberkfell's ride in the parade both will pose for photographs.

Heading the parade will be Madison County Sheriff Emil Toffant, truck units from the Mitchell Volunteer Fire Department, color guard from American Legion Post 307, Girl Scouts from Johnson School, two 20-piece bands from musicans locals, a pipe and drum unit, an oriental band unit, North's Rifle and Flag team and a senior citizens' float.

Dignitaries riding in the parade will include Senator Sam Valadabene, Representative Sam Wolf and Joe Lucco.

Parade chariman Gordon "Piccolo Pete" Routh said the parade will move from Mitchell Elementary School east along the Chain of Rocks Road to Greenway Drive and then move south to the baseball diamonds.

Following a brief address, parade queen Tanya Baker will be crowned. Her attendants are Kim Buske and Diana Merz.

In the event of rain, the event will be held at the Mitchell Fire Station.

Smith wins third race at Tri-City

By JOE SENTER

Bo Smith made it three feature wins in a row as Tim Green took the sprint car feature Saturday night at Tri-City Speedway in Granite City.

A young, 22-year-old second generation race car driver, Bo Smith of St. Charles piloted his 1982 Firebird Smith Super Fly chassis with a Smith built 400 C.I. engine.

Smith started the 20-lap main event on the front row pole alongside of the Springfield "Flash" Dick Taylor. When the green came out Smith overpowered Taylor to the first turn and lead until lap 3 when Kevin Gundaker in his Cam-2 Camero 11 took over after a restart from Vic Benthlage and Fred Stotler spin outs.

Smith went back in lead on lap 5 as Gundaker blew a right front tire throwing him into the third turn guardrail knocking him out for the night.

Smith sailed on for the victory with Dick Taylor bitting at his rear for several laps coming across second and hard charging CC. Corbin in third. Smith also won his heat race.

Tim Green from Carmichael, Calif. took the 20-lap sprint car feature event driving the Bob Trostle house car 20.

Ron Standridge of Springfield, Ill. took the lead at the green and led until lap 4 when Green took over and went all the way for the $700 first place win. Kenny Schrader finished in a lose second place coming from his fourth place start. Gary White came in third.

Green also won his heat race. Two of the nights favorites went out with engine problems.

Late model stock cars and spring cars race every Saturday night. This Saturday will be the "Busch Beer" twin 40 lappers with $1,000 going to the winner of each class, (May 29).

For more information call Dennis Scott, 618-797-6579.

A Feature
1—Bo Smith
2—Dick Taylor
3—C. C. Corbin
4—Terry Messenger
5—Fred Stotler

Soccer tourney this week

The Seven-Up Gateway East Invitational Soccer Tournament is scheduled for May 29, 30 and 31.

The Memorial Day weekend tournament, hosted by Seven-Up Bottling Company of St. Louis and the Collinsville Soccer Association, will include 54 teams, 16 of which are from the Chicago area. Four divisions, based on the age of the players, will compete.

The games will be played in Collinsville, Ill. at Van Fossan Park, Ill. 157 at Horseshoe Lake Road and at the Collinsville Sports Complex at Ill. 157 and Collinsville Road.

The tournament is sanctioned by the United States Youth Soccer Association and the Illinois Youth Soccer Association and will follow FIFA rules. For more information on the Seven-Up Gateway East Invitational Soccer Tournament contact Gene A. Johnson at (618) 344-8311.

TRI-CITY SPEEDWAY
Granite City, Illinois
LATE MODELS and SPRINTS
EVERY SATURDAY NIGHT
¼ Mile South of I-270 on Ill. 203 — Phone 797-6579

Congratulations RICK
SALESMAN of the MONTH
FOR APRIL
See Rick for A Great Deal On Your Next Car!

ERIC (RICK) HORN
ELDER Cadillac
10400 W. MAIN BELLEVILLE
271-8222

HOLIDAY WEEK-END SALE!

1982 DODGE OMNI 4 dr. — dark blue with A/C, P/S, P/B, auto trans., elec. defroster, rear wiper, stereo, dual sport mirrors, Bal. of Warranty $6995
1982 DODGE CHARGER 2 dr. — red & black with A/C, speed control, AM/FM stereo with cassette, P/S, P/B, road wheels, Bal. of Warranty $7995
1982 PLYMOUTH RELIANT 4 dr. — white with A/C, P/S, P/B, auto trans., AM/FM stereo, Bal. of Warranty $7995
1981 DODGE ST. REGIS 4 dr. — Mocha brown bottom & gold vinyl roof, A/C, speed control, tilt wheel, AM/FM stereo. Was $8495. Discounted this week to $7995
1981 PLYMOUTH RELIANT CUSTOM 4 dr. — spice tan with A/C, P/S, P/B, auto trans., AM/FM radio, Bal. of Warranty $7595
1981 DODGE ARIES S-E 2 dr. — white bottom & blue vinyl roof, A/C, P/S, P/B, auto trans., AM/FM stereo with CB, speed control, power seats, door locks, low miles, Bal. of Warranty $7795
1981 PLYMOUTH TC3 2 Dr. — White & tan with A/C, speed control, AM/FM stereo, auto trans., P/S, P/B, Bal. of 5 Year 50,000 mile warranty $7295
1981 FORD ESCORT GLX Station Wagon — black & silver with 4 speed trans., AM/FM stereo, dual sport mirrors, elec. defroster, 1 owner car $5895
1981 DODGE ARIES 4 dr. — blue with A/C, P/S, P/B, auto trans., Bal. of Warranty $6995
1980 FORD PINTO red & white with A/C, P/S, P/B, auto trans., only 16,000 miles, 1 owner car $4795
1980 BUICK SKYLARK 4 dr. — light gray with A/C, P/S, P/B, auto trans., sharp, 1 owner car $5995
1979 PLYMOUTH HORIZON 4 dr. — dark blue with A/C, 4 speed trans., premium interior & exterior, P/S, P/B, elec. defroster $3995
1978 CHEV. MALIBU 2 dr. — blue with A/C, P/S, P/B, auto trans., 6 cyl. engine $3895
1978 PLYMOUTH HORIZON 4 dr. — silver & charcoal gray with A/C, P/S, P/B, auto trans. $3595
1978 DODGE COLT 2 dr. — red with 4 speed trans. $2895
1977 DODGE COLT G-T 2 dr. — yellow with 5 speed trans., Road Wheels $2895
1977 CHRYSLER NEWPORT 2 dr. — white bottom & white vinyl roof, A/C, AM/FM stereo, auto trans. $2495
1977 FORD GRANADA 2 dr. — blue with A/C, P/S, P/B, auto trans. $2495
1977 CADILLAC ELDORADO Barritz — blue with full power $3995
1977 FORD MAVERICK 2 dr. — green with 6 cyl. engine, auto trans. $2295
1977 CHRYSLER CORDOBA 2 dr. — black bottom & white vinyl roof, A/C, power windows, door locks, AM/FM stereo, speed control, local owned $3195
1976 BUICK LeSABRE CUSTOM 4 dr. — blue bottom & black vinyl roof, A/C, auto trans., P/S, P/B $1995
1976 DODGE ROYAL MONACO BROUGHAM 4 dr. — gold bottom & gold vinyl roof, A/C, speed control, auto trans. $1695
1977 PLYMOUTH FURY 4 dr. — silver bottom & black vinyl roof, A/C, P/S, P/B, auto trans. $2395
1980 DODGE ¾ TON PICK-UP TRUCK — red with 318 engine, auto trans., P/S P/B, step bumper, low miles, 1 owner $5495
1979 DODGE D-50 PICK-UP TRUCK — tan with 4 speed trans. $3995

CASSENS & SONS
121 HILLSBORO AVE. EDWARDSVILLE
(ACROSS FROM COURT HOUSE)
SINCE 1933
1-656-6070
"WHERE CUSTOMERS SEND THEIR FRIENDS"

CORNER LIQUOR
Memorial Day ANNIVERSARY SALE!
SALE PRICES GOOD THRU MAY 31st
Boone's Farm Wines . . 750 M.L. $1.29
MILLER LITE 12 Pack Cans $4.59
BUDWEISER or BUDWEISER LIGHT 6 Pack Cans $2.29
OLD MILWAUKEE 12 Pack Cans $2.99
SCHLITZ Loose Case $6.49
PEPSI, DIET PEPSI or MOUNTAIN DEW 8 16-oz. Return Bottles $1.39 PLUS DEPOSIT
7-UP or Diet 7-UP 2 Liter 99¢
2526 NAMEOKI RD. 452-3315

Summer Special
10 Weeks JUNE 7 - AUG. 9 ONLY $99
NO APPLICATIONS FOR THIS 10-WEEK SPECIAL WILL BE TAKEN AFTER JUNE 8th
SO HURRY!!
INCLUDES:
1. Uniform
2. Belt
3. Certification
4. 10 Weeks of Lessons
5. Tae Kwon Do Times Magazine
CHILD BEING BOTHERED BY BULLIES?
LET US HELP!
• Self Confidence
Self Defense • Self Control
• Respect • Weight Control
CHOI BROS. MARTIAL ARTS SCHOOL
3675 NAMEOKI RD.
Phone 876-8484 or 465-2700

Regional AA baseball action begins today

For Granite City high school baseball fans and athletes, this is their weekend. This weekend may be the first of many post season games, or it may be the abrupt end to an otherwise eventful Gateway East Conference season.

Beginning this afternoon, fifth seeded Granite City North takes on fourth seeded Cahokia in the preliminary round of the AA Regional Baseball Tournament. North will travel to Cahokia for the 4 p.m. game at the American Legion diamond.

Meanwhile, East St. Louis-Sr., which is seeded sixth in the tourney, will take on third seeded East St. Louis-Lincoln at Lincoln.

First seeded Collinsville, and second seeded Granite City South, received byes in the first round and will play the winners of those two games on Saturday in the semi-finals.

In Thursday's preliminary game between North (12-15) and Cahokia (11-7), Steeler baseball coach Bob

Granite North
Steelers

Stegemeier said he plans to throw either Carl Luehmann or Ray Takmajian against the Comanches. The Steelers are winless against Cahokia so far this season. According to Comanche coach Chet Barker, either Rick Tenholder or Mike Beck will take the mound for the Comanches.

"Cahokia's going to be tough. To get to the finals we've got to beat both Cahokia and Collinsville, two teams we have yet to beat this season," Stegemeier said. "I'd like to face South in the finals if we made it that far. We're not thinking the finals right now, that's a long way off."

Meeting North in the finals is something South coach John Modica would not like.

"Who'd I least like to face in the finals? That's easy, North. We're 0-4 against North this year," Modica said.

Having both Granite City teams in the finals is something that is not totally out of the question, as both are in different brackets. South needs only to defeat one opponent, the winner of the two East Side teams, and North needs two victories, Cahokia and Collinsville.

In South's game on Saturday against one of the East Side teams, Modica said, he plans to start hurler Joe Schnefke on the mound. "If he holds up," Modica said, "we'll go with him all the way." An alternate, Modica said, would be Warrior pitcher George Diak.

In the event of rain, competition will continue on Tuesday, June 1.

Granite South
Warriors

1982 REGIONAL AA BASEBALL TOURNAMENT

QUARTERFINALS

CAHOKIA (11-7)
MAY 27—
4 P.M. AT CAHOKIA
NORTH (12-15)

E. St. LOUIS LINCOLN
MAY 27—
4 P.M. AT LINCOLN
E. St. LOUIS Sr. (12-14)

SEMIFINALS

COLLINSVILLE (15-9)
SAT., MAY 29—11 A.M.
COLLINSVILLE
FLETCHER FIELD

SOUTH (12-12-1)
SAT., MAY 29—1:30 P.M.
COLLINSVILLE
FLETCHER FIELD

CHAMPIONSHIP

MON., MAY 31
FLETCHER FIELD
1 P.M.

Madison hurlers fall in second round

Madison
Trojans

FREEBURG — Following the Trojan baseball team's preliminary round 7-4 victory over Metro East Lutheran High School, the Freeburg Midgets shut out the Trojans in the second round 15-0 Tuesday.

In the first round against Metro-East, Madison trailed the Knights after one full inning 1 to nothing. The Knights held on to the slim lead until the third inning when Madison managed two runs to take the lead.

The Trojans scored another pair in the fourth inning, and three in the fifth to take a commanding 7-2 lead.

Madison was scoreless for the final two innings, but Metro-East managed two more runs in the seventh, but it was too little too late as the Trojans held on for the win.

Madison's Dan Stern picked up the win, while Metro-Easts John Kellison was tagged for the loss.

Tuesday game against Freeburg can only be described as disastrous. The Midget's Bill Clossen pitched his second no hitter of the season against Madison, shutting out the Trojans 15-0. Clossen's first no hitter was against Marissa.

The game was never really out of reach for the Trojans until the fifth and final inning when the Midgets managed nine runs.

The loss ended Madison's season record at 2-13. After a slow start, the Trojans managed to win two of their last four ball games.

"We had a slow start," John Paskus said, Madison's baseball coach. "I was afraid we'd go winless this season, but the kids pulled together in the last few games to give us a couple of wins."

A few athletes Paskus recognized for their contributions to the team this year was Dave Kaminsky, Sterns and Jeff Niehaus.

"All three of these guys batted at or around .300. I think Kaminsky batted near .330," he said. "Dave's pitched his heart out for us this year. I can't say enough about him."

North, South fall in softball regional

Following Venice's loss to first seeded Civic Memorial, Madison's loss to third seeded Cahokia, both Granite City North and South followed suit with losses, as all four Quad-City area teams had fallen from contention.

South, seeded 13th, fell to fourth seeded Bunker Hill 12-1 in the first round of the Regional Tournament Monday.

The Eagles proved to be too much for the Lady Warriors as Bethalto downed the ladies in red 12-1 in five innings. The loss adjusted the Lady Warrior record to 3-15 on the season.

Similarly, the Lady Steelers had an equally difficult time with the Alton Redwings.

Against Alton, North fell 11-3. The game was actually closer than the score would indicate. Through the sixth inning, Alton held only a two run lead, 5-3.

For the Steelers a couple of errors, and a couple of thinking mistakes here put the game out of reach in the seventh. The loss was the Steelers 14th in 17 games.

Despite the mistakes, Steeler coach Gus Lignoul is confident that his young team has matured, and will be a better team next year. Only one senior fit into the Steeler roster this year.

Likewise, Warrior coach Pat Yates expressed similar optimism about next year's Warrior team.

"We're young team and we knew it," Yates said. "I think the girls got some valuable experience this year that will benefit them next year."

Trojanettes end premiere season .500

MADISON — Few athletic teams can boast of a winning season in their first year, but the Madison Trojanettes have done just that.

With a 10-2 victory over Granite City North last week, the Trojanettes upped their season record to 5-4, but a 14-5 loss in the first round of the regional softball tournament to third seeded Cahokia dropped their record to an even .500.

"I'm very pleased with our first year," said Carol Stearns, Madison's softball coach. "The girls really started hitting well at the end of the season. We're going to have to work on our pitching next year. That's how Cahokia beat us, they've got excellent pitching."

Against the Steelers, Madison started slow. The Lady Steelers jumped to a 2 to nothing first inning lead, but the Trojanettes came back in the bottom of the third scoring three runs to take the lead. It was a lead the Trojanettes never relinquished.

In the fourth inning, the Trojanettes scored four runs to increase their lead to seven. They picked up another pair of runs in the fourth inning, and a one run in the seventh to accumulate their 10 runs.

Outstanding performances for the Trojanettes were turned in by pitcher Stephanie Walker, who belted two round trippers and a single, Karen Voloski also batted 1000 for the day as she swatted two triples and a single.

"Karen's really come on in the last two games at the plate. She's really getting the bat on the ball," Stearns said.

In addition to Miss Walker's homers, Angelette Dandridge managed a home run of her own to seal the game for the Trojanettes.

Against Cahokia, the Trojanettes didn't do as well.

The Comanches jumped out to a 2 to nothing first inning lead, and improved on that in the third with another four to take a 6-1 lead in the third.

The Trojanettes got three more runs in their half of the fourth to move within two, 6-4. At that point it seemed as though the Trojanettes might make a comeback, but big sixth and seventh innings for the Comanches ended any hopes of a Trojanette comeback.

A five-run sixth inning and a three-run seventh inning for the Comanches, all but ended the game for the Trojanettes.

"Our pitching fell apart," Stearns said. "We began to load the bases with walks."

Stearns has been critical of the Trojanette pitching throughout the season, but with her first season neatly tucked away in the win column, she is optimistic about next year's team.

Several honored at Coolidge sports banquet

The annual Coolidge Sports Awards Dinner was held on Wednesday, May 19 in the school cafeteria.

Cheerleading awards were presented to the following by Miss Dorothy Hinson, advisor:

Eighth grade, second year awards — Laney Castillo, Janice Dodd, Kelly Evans, Dawn Finn, Serena Futrell, Lisa Green, Christy Halbert, Alicia Hughes, Robin Keel, Cindy Kingston, Carrie Naeve, Kirsten Weatherford, Kelly Williams, Dawn Wilson and Angela Zentgraf.

Eighth grade, first year awards — Shelly Chronister, Kathy Cook, Kalani Cornelison, Patty Donjoian, Theresa Johnson, Tracey Meyenburg, Michelle Neal, Susan Phelps, Denise Worthen and Carla Yager.

Seveth grade, first year awards — Lynda Akeman, Leah Barnes, Gail Brown, Yanka Brylak, Susan Conkovich, Heather Crane, Christine Doniff, Missy Foote, Carole Fowler, Marla Free, Cynthia Gray, Melissa Grubbs, Jane Harper, Ann Jarrett, Dawn Jessee, Claudia Kachigian, Amber Mash, Marta Mendoza, Coleen Pickard, Jennifer Roderick, Michelle Seneczyn, Rachel Stefanoff, Erin Vaughn, Michelle Waggoner, and Cindy Wilson.

The following track awards were given by the coaches: Keith Parker and Sam Nesbit. Miss Cinderella, Loretta Cox; Mr. Cinders (tie), Todd Isom and Pat Keeling; outstanding girl performer, Dawn Finn; most improved track athletes Sherry Dawson and Brett Scrum.

Parker presented plaques to the two athlete scholars: Karrie Winters and Patrick Keeling. To win this honor they had to compete in at least three sports this year and maintain high grades in classes.

THE RACE FOR EVERY PACE

Official Entry Form

Please enter competitor number here at time of registration

Age Categories:
1. Men/Women 14 and under
2. Men/Women 15-19
3. Men/Women 20-29
4. Men/Women 30-39
5. Men/Women 40-49
6. Men/Women 50 and over

NAME ______ Last ______ First ______ Middle
ADDRESS ______
______ City ______ State ______ Zip
AGE ____ SEX M F BIRTHDATE ______ PHONE (____) ______
TEAM AFFILIATION ______
Include $4.00 registration fee by check or money order payable to ALTON YMCA
TAC # ______ T-SHIRT SIZE XL ☐ L ☐ M ☐ S ☐ CHILD-L ☐

Please read the following statement and sign below before submitting entry.
In consideration of your acceptance of this entry, I, intending to be legally bound, hereby, for myself, my heirs, executors and administrators, waive and release PepsiCo, Inc., TRY, Inc. and any and all sponsors and their representatives, successors, and assigns from any and all rights and claims for damages I may have arising out of any injuries and illnesses suffered by me in this event, including those which may be attributable to weather conditions. I attest and verify that I will participate in this event as a footrace entrant, that I am physically fit and have sufficiently trained for the completion of this event and my physical condition has been verified by a licensed medical doctor. Further, I hereby grant full permission to any and all of the foregoing to use my name and any photographs, videotapes, motion pictures, recordings or any other record of me participating in this event for any publicity and/or promotional purposes without obligation or liability to me. I have read the entry information provided and certify my compliance by my signature below. I also understand entry fees l;pay are non-refundable.

SIGNATURE ______

PARENT/GUARDIAN ______
If applicant is under 18 years of age, form must be co-signed by parent or guardian.

PEPSI CHALLENGE 10,000 METER SERIES
PEPSI

FREE! 4 MONTHS SUBSCRIPTION TO RUNNER MAGAZINE FOR EVERY ENTRY

ALTON YMCA

Co-Sponsor: ALTON YMCA
2300 N. HENRY ST., ALTON, IL. 62002
1-618-462-1066
PEPSI-COLA — 1-618-465-3514
SAT., JUNE 12th - 8:00 A.M.
Riverside Park-Alton

PEPSI AND PEPSI CHALLENGE ARE TRADEMARKES OF PEPSICO INC

IT'S HERE ! ! !
BAR-B-QUE
—AT—
JOHNNY'S FUNLAND

RIBS • PORK STEAKS • SHISH-KA-BOBS • CHICKEN • BURGERS

SPECIAL
B-B-Q LAMB
TWICE A MONTH

Carry-Outs Available

MAY ONLY
FREE 18 HOLES OF GOLF WITH PURCHASE OF SLAB OF RIBS
$1.25 Value

CHECK OUR SPECIAL "Group" "Party" "Video" and "Pinball" Rates

TWO DIFFERENT 18 HOLE MINI GOLF COURSES AND ARCADE WITH 25 VIDEO AND PINBALL GAMES . . .

BE SURE AND REGISTER FOR A $199.95 STEREO
WITH AM/FM RADIO & 8-TRACK RECORD PLAYER)
DRAWING SATURDAY, MAY 29 — 9 P.M.
(YOU DO NOT HAVE TO BE PRESENT TO WIN)

JOHNNY'S FUNLAND 3800 PONTOON RD. 931-0021
THURSDAY thru SUNDAY . . . 11 a.m. 'til 9:30 p.m.

Racquet Ball Summer Saver
(AIR CONDITIONED COURTS)

Offer Expires on June 18 19 82

"TWO OPTIONS"

TO THE ORDER OF PLAN (A) — $10.00 — 3 month membership — Pay $4.00 1-Hour Court Fees

— or — PLAN (B) — $40.00 — 3 month membership — Unlimited Play — Court Time Free

Amount — Thirty to Seventy-Eight Dollars
Value!!

YMCA

Tri-Cities Area Y.M.C.A.
2001 Edison, Granite City
876-7200

SCOREBOARD

Softball

Wednesday, May 19
Women's 4A League
Ernie and Annie's 10, Croatian Home 5.
Woodchucks 22, Hair Productions 15.
Green's Conf. 17, Sports Tap 3.
Women's 6A League
Jacobsmeyer's II 11, Jacobsmeyer's I 0.
G& G Car Wash 11, Lord Nelson's 3.
Pantera's 5, Astro Travel 4.
Men's 4A League
Sports Tap 10, Bulk Service 5.
Spuddy's Tavern 13, The Bucks 5.
Mexican Honorary Commission 14, Granite Sheet Metal 12.
Thursday, May 20
Women's 2A League
Jacobsmeyer's 1, Metro East Salvage 6.
Angels 14, Nameoki Presbyterian 3.
Buenger Accounting 20, Hoppe's Wildcats 2.
Women's 5A League
Granite City Merchants 6, Al's 520 Club 5.
Nameoki Village Auto Center 9, G & G Car Wash 4.
Corral Lounge 34, Apple Valley 2.
Men's 9A League
Pantera's 13, Raiders 3.
Sammy's 15, Motley Crew 0.
5-Star Engineering 6, Zantigo 4.
Friday, May 21
Church 2A League
1st Assembly of God 9, New Hope Baptist 2.
City Temple II 11, St. John Lutheran 1.
1st Assembly of God 12, Third Baptist 10.
St. John UCC 10, New Hope Baptist 4.
Church 3A League
Nameoki Presbyterian 4, Grace Baptist 3.
Nameoki Methodist 6, Tri-City Park 5.
Bethel Evangelical 21, Good Shepard Methodist 10.
Men's 5A League
C.M.D. 8, Corral Lounge 4.
Rascals 32, Ingleside Tavern 1.
Croatian Home 11, Roderick's 4.
Saturday, May 22
Church 1A League
Calvary Baptist 12, Community Heights 2.
1st Nazarene 10, 1st Assembly of God 4.
GC Church of God 11, City Temple III 13.
1st Presbyterian 16, Tri-City Park II 8.
Men's 6A League
Bar Bums 16, Challengers 11.
American Legion Post 307 18, The Pigs 2.
RebCam Auto Parts 13, Keith's Lounge I 3.
American Legion Post 307 17, Smokey Joes 7.
Sunday, May 23
Women's 1A League
R & M Tire Service 7, Comfort Heating 4.
O'Brien Tire 15, 1st Bank Bandits 7.
Quincy's 13, Royals 4.
Men's 1A League
Corral Lounge 6, The Outcasts 3.
ADM 16, Misfits 4.
Arabs 15, The Other Place 14.
Men's 2A League
Faulkners 13, Sports Tap 12.
Lettermen 7, Sullie's 4.
Eddie's 14, Mountain Men 0.

Fast Pitch League
Corral Lounge 12, Nashville 0.
A.C. Comfort and Heating 4, Thunderbirds 3.
Granite City Royals 7, Al's 520 Club 0.
Monday, May 24
Women's 3A League
Smokey Joe's II 11, Rapid Heating 4.
The Other Place 12, 19th Hole 2.
Smokey Joe's I 9, Luna Cafe 8.
Men's 8A League
City Temple I 10, Granite City Chrysler 8.
Jacobsmeyers 7, Madison Motorcycle 0.
Andria's Alley & Restaurant 8.
Men's 35 and Over
Hook's 10, Smokey Joe's 9.
Sports Tap 11, The other Place 9.
Knights of Columbus 8, North St. Louis Turners 4.
Tuesday, May 25
Men's 3A League
Ingleside 6, Madison Auto Parts 3.
Corral Lounge 9, Luna Cafe 5.
Holten Meats 12, Mercer, Inc. 6.
Men's 7A League
The Keggers 7, Strohmen 4.
Last Spring 11, Sports Tap 6.
Schlitz 6, Cookie's 0.
Wednesday, May 26
Women's 4A League
Croatian Home 19, Sports Tap 5.
Green's Conf. 14, GC Glass and Fence 4.
Woodchucks 10, Ernie and Annie's 5.
Women's 6A League
Panterer's 12, G&G Car Wash 4.
Astro Travel 9, Sammy's 8.
Lord Nelson's 14, Jacobsmeyer's I 1.

Men's 4A League
Sports Tap 15, The Bucks 5.
Corral Lounge 13, Bulk Service 3.
Spuddy's Tavern 14, Granite Sheet Metal 2.

Baseball

Wednesday, May 19
Atom 1—Pepsi T-Ball
Falcons 22, Jaguars 13.
Blue Demons 29, Wildcats 5.
Midget 2—Jim Holland
Kelly Plumbing 12, Bandits 2.
Juvenile 2—Doc Coleman
Burger King 19, Jaycees 8.
Thursday, May 20
Juvenile 1—Joe Hoerner
Saints 12, Elks Lodge 1063 0.
Bantom 2—Owen Friend
Steve's Auto Body 15, Type House 2.
O'Brien Tire Tigers 20, GC Car Wash 17.
Midget 2—Jim Holland
VFW Post 1300 11, Devils 1.
Friday, May 21
Juvenile 1—Joe Hoerner
B&L Industrial 4, Merchants 3.
Bantom 2—Owen Friend
Zantigo 21, Type House 4.
Steve's Auto Body 14, GC Car Wash 4.
Burger Chef 22, O'Brien Tire 0.
Monday, May 24
Bantom 1—Joe Loftus
Wildcats 9, Bob James Garage 5.
Cubs 8, GC Firemen 6.
Sheet Metal Steelers 8, Astro Blasters 1.
Midget 2—Jim Holland
VFW Post 1300 8, Bandits 3.
Kelly Plumbing 13, Eagles 3.
Juvenile 2—Doc Coleman
Jaycees 16, Don's Mobil 2.

Tuesday, May 25
Atom 2—Salty Parker
McDonalds Rebels 21, GC EMTS 9.
Road Runners 8, Ram Jets 5.
Midget 1—Dal Maxvill
Mets 8, Corroon and Black 6.
Lord Nelson 17, Credit Union 14.
Juvenile 1—Joe Hoerner
Sheet Metal 12, Merchants 6.
Wednesday, May 26
Banton 2—Owen Friend
Burger Chef 33, Zantigo 9.
Atom 1—Pepsi T-Ball
Blue Demons 70, Red Devils 15.
Jaguars 34 Wildcats 23.

HOUSTON SECOND

Dave Houston, a graduate of Granite City South High School now attending Eastern Illinois University, placed second in the 800 meter run in the Illinois Intercollegiate Track Meet recently.

Houston's time of 1:50.8 was just a second off the school record.

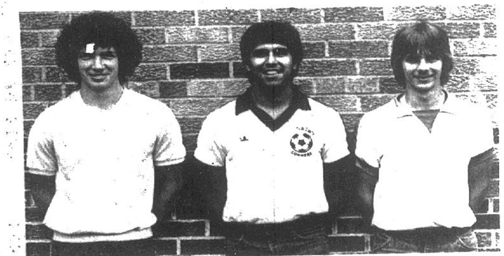

Vickers, Paz and Moore

Three from South sign letters

GRANITE CITY — Three more members of Granite City High School South's 1981 soccer team have signed letters of intent to play college soccer for the coming school year.

The three, Dave Paz, Rich Moore and Scott Vickers, have signed as recently as this week. With their signing, the number of Warrior soccer players to sign with various colleges this spring has risen to five. South's Greg White and Tim O'toole have already signed.

Paz, a wing fullback for the Warriors, has signed to play at Cleveland State University. Moore, who played back and midfield, has signed with the University of Alabama at Hunstville, while Vickers, a forward, plans to attend Illinois State University.

Warrior coach, Gene Baker, called Paz, a two-time all stater, "one of the best players he's ever had at South."

Baker called Moore an "unheralded soccer player." "He's always been able to do everything we've asked of him," Baker said of Moore.

Baker praised Vickers for his two-goal performances against cross-town rival North and Quincy.

"I'm happy with all of these guys," Baker said. "All three have starter potential their first year."

All three players expressed high regards for their former coach, and were looking forward to another four years of soccer.

"It's been an honor, and a privilege to play for Baker. He's taught me an awlful lot about soccer," Paz said.

Larry Holder receives honor

Larry Holder a senior at Granite City High School South was selected as the winner of a 1982 $1,000 Avery Brundage scholarship awarded to University of Illinois students "who are both gifted students and exceptional athletes."

During summers he participated in several junior golf tournaments. Twice receiving a third place medal. As a senior in high school he was captain of the golf team, qualified for the state sectional tournament, and made the first team of the All-Metro area.

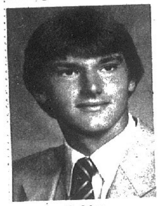

Holder

He earned a varsity letter, in golf all four years in high school.

He received a varsity letter in baseball his sophomore, junior and senior years at South.

He received a varsity letter in basketball in his senior year.

Larry will begin his studies at the University of Illinois in computer engineering. He has a grade point average of 4.5. He is president of National Honor Society. He is the son of Lawrence and Jeanette Holder.

CLEARANCE SALE
MENDOZA SPORTING GOODS
10 to 60% OFF
EVERYTHING IN STOCK
MENDOZA SPORTING GOODS
2740 Madison Ave. Granite City

Soccer for Fun

SOCCER FOR FUN RESULTS
Tuesday, May 18

14 and under Girls

Sprite	2
The Streak	0

14 and under Boy's

Fairview S.C.	2
Gym Bag	8
Our Lady of Loretto	4
Gray Lightning	6

30 and older Men's

Nautilus	4
Smokey Joes	2

Wed. Morning Ladies

Schermers	2
Sleepy Heads	2
Old Flames	4
Freds Girls	4

30 and older Men

Mallorys	0
Skip Inn	6
Nautilus	8
Smokey Joes	3
Goal Getters	6
Sammy's	1

Thursday, May 20
25 and older Women

Eddies Good Times	1
Spuddy's Ms. Kicks	1
Helmar Homes	1
Nash's Slowpokes	3
Hot Flash	3
Just Soccer	2

Friday, May 21
16 and under Boy's

Black Panthers	5
G.C. Hustle	2
Henges	1
Express	1

17 and older Co-Ed

Boomtown Rats	7
Stooges	0
R&R Carpet	2
Stingers	0
Pizza Pit	1
Rowdies	3
Our Old Gang	1
Nautilus	3
Goal Getters	1
Magic	2

Sunday, May 23

Panthers	2
T.N.T.	6
Stuart Andersons	10
Pentens	1
N. Co. Builders	4
El Rio Grande	11
Billy Duffys	3
Valencia & Zarlingo	9

The Soccer For Fun indoor soccer facility in Granite City will conduct a new summer league for high school girls.

High school girls entering ninth grade this fall up to girls graduating this spring are eligible. No team affiliation is required, and each girl will be assigned to a team by Soccer For Fun.

Soccer For Fun will hold a one-week training session for all registered girls and anyone interested in coaching. The fee is $20 per person, which includes a T-shirt uniform. The games will be played on Mondays.

For more information, call Soccer For Fun at 797-0619.

Civics sponsor baseball clinic

EDWARDSVILLE — The fourth annual baseball clinic for youngsters seven through 14 will be presented Sunday, May 30, and Monday, May 31, by the coaching staff and players of the Southwestern Illinois Civics, it has been announced by Pat Peterson.

All Little League managers and players are welcome to attend. The clinic sessions will be held at Edwardsville's Hoppe Park. Sunday's sessions will run from 12:30 noon through 4:30 p.m., and Monday's from 9 a.m. to 3 p.m.

Cost of the clinic is $15 per player.

Among the instructors will be Bill Funkhouser, former head varsity baseball coach at Edwardsville High and many ex-pros such as Bob Hughes, now field Manager of the Civics and batting practice pitcher for the St. Louis Cardinals; Jim Greenwald, and many others.

In addition, two stars of the 1982 Southern Illinois University at Edwardsville Cougars, outfielders George Vogel and Darrell Wehrend, will be on the staff.

Said Peterson: "The clinic will stress game fundamentals of throwing, catching, hitting and pitching. All players should come ready to play with their own gloves and shoes. We will furnish bats and balls."

Those wishing to register, please send name, age, 'phone, address (street and town & sip), and whether one is a pitcher, catcher, outfielder or infielder. Make checks out to: Edwardsville-Civics, and mail to: Pat Peterson, 457 Hoehn St., Edwardsville, Ill., 62025. Any questions call: 618-656-9192.

Rowden with Sauk Valley

GRANITE CITY — Ron Rowden, 17, a senior at Granite City High School North has signed a letter of intent to play soccer next year at Sauk Valley Junior College in Dixon, Ill. The scholarship provides for room, board and tuition.

Rowden, who was a winger-striker for the Steelers is a two-year letterman. Among his honors as a Steeler, he received the Coach's Award from North's coach Bob Kehoe. The award is given to the athelete who is a "coachable athelte" and displays good sportsmanship.

Rowden will be a member of Sauk Valley's first intercollegiate soccer team. As recent as last year soccer was only a club sport at the school.

In the school's first year, a total of 16 games are scheduled, including a game against Belleville Area College in September.

Rowden will major in industrial technology.

Rowden

TRI-CITY SPEEDWAY
Granite City IL
$1,000 TO WIN
Late Models and Sprints
Saturday, May 29
BUSCH NIGHT
¼ Mile South of I-270
On Ill. 203
Ph. 797-6579

WANT ADS
GET RESULTS

Soccer for Fun
4141 HIGHWAY 111, GRANITE CITY, ILLINOIS 62040
HIGH SCHOOL GIRLS NEEDED TO FORM SUMMER LEAGUE
COACH AND T-SHIRTS PROVIDED
CALL FOR DETAILS 618-797-0619

OIL CHANGE SPECIAL
5 Qts. 10W40 FIRE & ICE
FILTER and LUBE
$14.95 WITH THIS COUPON
FULL TIME MECHANIC ON DUTY
Bob's Bellemore Shell
3260 Nameoki Rd. Phone 877-1273

WILSON PARK POOL
OPENING
SATURDAY, MAY 29th, 1 P.M.
Residents of the Granite City Park District, and holding a Park I.D. Card, are eligible to purchase SEASON PASSES.
FAMILY $35 CHILDREN $12.50 ADULTS $20
KIDS — Bring your Beach Ball and Rubber Rings for more fun!
1982 ADMISSION FEES
RESIDENTS (WITH I.D. CARD)
CHILDREN (Thru Grade 12) .... 65¢
ADULTS $1.15
NON-RESIDENTS
CHILDREN (Thur Grade 12) ... $1.25
ADULTS $1.75
2 FOR 1 COUPON
TWO SWIMMERS FOR THE PRICE OF ONE
Residents and Non-Residents
Offer Expires June 30, 1982
TEEN NITE
FRIDAY NIGHTS—8:30 'TIL 10:30
13 to 19 Years Old
65¢ PER PERSON (With I.D. Card) NON-RESIDENT $1.15
POOL RENTAL
HAVE A SWIM PARTY!
We invite your organization or ccurch group to rent the pool, 8:15 to 10:15 P.M. Sat. thru Thurs., two hour period.
ONLY $50.00
SENIOR CITIZEN SWIM
55 YEARS OR OLDER
Mon. thru Sat.
10:30 to 11:30 A.M.
NO CHARGE
BIRTHDAY PARTY PLAN!
Up to 30 swimmers ($1.15 for each additional swimmer after 30). The Park District provides each swimmer with a hot dog, potato chips and soda (thru age 16 only). 1½ HOUR PLAN.
ONLY $40.00
ENJOY OUR REFRESHMENT AREA AT THE POOL FOR YOUR CONVENIENCE

State now controls hazardous wastes

Governor James R. Thompson announced last week that the Illinois Environmental Protection Agency has been made the primary enforcement authority in regulating hazardous wastes in Illinois.

"This transfer of authority from the federal government to the state of Illinois will streamline our enforcement programs that are used to go after hazardous waste dumpers," Thompson said. "We will no longer be tied down by having to refer certain cases to the federal government for posecution. In addition, we also will have tougher penalties for violators under state provisions."

Phase One Federal Interim authorization grants the state the main authority in regulating hazardous waste generators, transporters, treatment, storage and disposal facilities under the federal Resource Conservation and Recovery Act (RCRA).

Interim Authorization from the U.S. Environmental Protection Agency is the culmination of a comprehensive effort on the part of the Illinois EPA, Illinois Attorney General, Pollution Control Board and the Illinois General Assembly to qualify the state in several legislative and regulatory areas to administer this portion of the national program. Illinois legislation (Public Act 82-380) amended the state Environmental Protection Act and provided the state with the means to obtain authorization from USEPA.

The USEPA has developed regulations which allow states to submit applications to administer specific portions of the National Hazardous Waste Program. The program portions for which states may apply are referred to as Phase One, which include responsibility for regulating generators, transporters, treatment and storage and disposal facilities; and Phase Two, which provides authority to issue permits to treatment, storage and diposal facilities.

The transfer of enforcement authority to the state will strengthen and streamline the execution of enforcement programs now in place to prosecute hazardous waste offenders. For example, enforcement cases under RCRA will no longer be referred to USEPA for prosecution and existing state procedures for enforcement will be used instead. These procedures for enforcement entail preparaton of cases by the Illinois EPA to be filed before the Pollution Control Board.

Additionally, with this authorization, board rulemaking and amendments to the Environmental Protecton Act, penalties for hazardous waste violations are greatly enhanced. Civil penalties provide a maximum $25,000 fine, criminal provisions of the act allow for maximum fines of $1 million.

Now that Phase One Interim Authorization has been granted to the state, the Illinois EPA expects to propose new permitting regulations to the Pollution Control Board, enabling the state to receive Phase Two Interim Authorization.

Application to the USEPA for Phase Two authority is anticipated in a few months with approval expected by the end of the year. With both Phase One and Two Authorization, the Illinois EPA can effectively control every facet of hazardous waste management, it was explained.

EIU JOURNALISM DEPT. ACCREDITED

National accreditation of Eastern Illinois University's journalism major has been announced by Dr. Daniel E. Marvin Jr., president, of EIU, Charleston.

The accreditation action was taken by Accrediting Council on Education in Journalism and Mass Communication (ACEJMC) in San Francisco at its annual meeting. The Department of Journalism also was fully accredited.

Eastern is among four newly-accredited institutions by the national council composed of professional journalism organizations and journalism educators. Eighty-five of more than 300 journalism major programs in the United States are accredited.

Eastern first offered a journalism major in fall semester, 1974, after Illinois Board of Higher Education approval. Nineteen students made up the first group of Majors. A total of 157 students were journalism majors in spring semester, 1982. The journalism teaching staff has grown from two persons in 1974 to nine full-time and one part-time instructors this academic year.

PURSE, $300 TAKEN

As Vicki Spurlock, 1347 Rhodes St., was participating in a rummage sale last weekend in the 2200 block of Edwards Street, her tan purse containing $300 was stolen from a porch.

Thompson supports legislation to protect privacy of rape victims

Governor James R. Thompson has announced that he is backing legislation that will require insurance companies to fully cover the emergency room treatment costs of victims of rape or sexual assault.

"This provisions of this legislation will encourage more women who have been victims of this tragic crime to receive the proper care," the governor said. "It also will allow the privacy of the victims to be better protected while, at the same time, letting the state recover funds spent by the Rape Victims Assistance Program."

House Bill 2520, sponsored by Representatives Diana Nelson of LaGrange and Bernard Epton of Chicago, has been amended to eliminate deductible and copayment provisions for the treatment of rape or sexual assault in hospital emergency rooms. This is an expansion of current law, which mandates that insurance company policies cover some expenses incurred by rape victims.

Besides mandating that all expenses be covered, the measure authorizes the Department of Public Health, which operates the Rape Vicims Assistance Program, to obtain reimbursement from insurers in cases where insurance coverage is not reported by the victim because of a desire for privacy. Because of direct negotiations between the department and the insurer, the victim's privacy is protected.

In allowing the deparment to reimburse the costs of the program by recovering money from the insurer, the cost of the program to taxpayers also is reduced, Thompson said.

For Flood Insurance
Call LUEDERS AGENCY
877-0388

SKOTTY'S
Jewelry & Card Shop
1304 Niedringhaus
876-6414

Discover the Difference

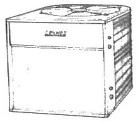

HS16 SERIES
LENNOX

See why Lennox gives you more value than so-called "bargain" units. Enjoy dependable, efficient Lennox central air conditioning and relax in comfort.

Call today for a free estimate.

SINCE 1956
COMFORT
AIR CONDITIONING & HEATING, INC.
GRANITE CITY
3780 Pontoon Road
876-2626 (anytime)
COLLINSVILLE
114 Vandalia
345-9633 (nights)
LENNOX
AIR CONDITIONING • HEATING

SERVICING TV'S SINCE 1948

- Take advantage of our in-home repair service on color sets
- Our own factory trained technicians are qualified to service major brands, including Magnavox, RCA, Zenith and Quasar
- Every effort will be made to complete repairs in your home. However, if required, shop work will be done
- Major repair work is preceded by a phone call giving you repair costs
- Only genuine factory replacement parts are used
- For service Monday-Saturday call 877-7600

BERT'S VIDEO
TV ☆ AUDIO ☆ VIDEO
APPLIANCES ☆ ☆ MICROWAVES
Quality and Reliability Since 1948 — Behind Granite City Trust Bank
1920 DELMAR, GRANITE CITY, ILL. . . . PH. 877-7600
34 EASTGATE PLAZA, E. ALTON, ILL. . PH. 254-9357

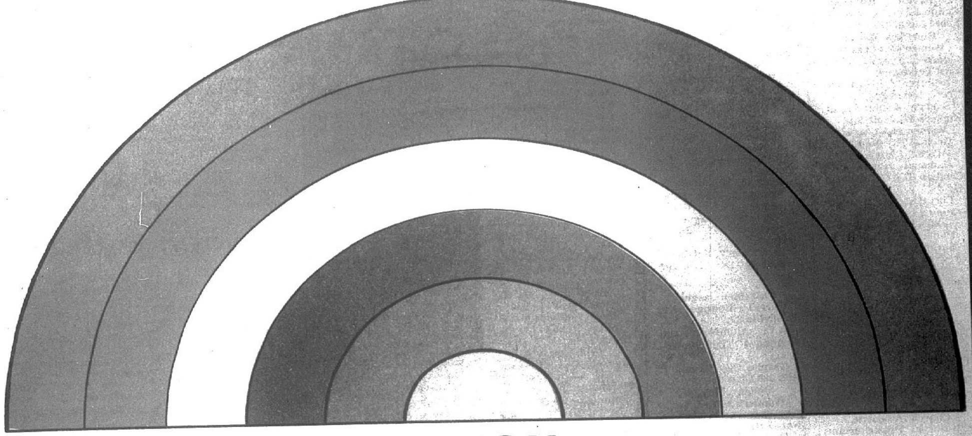

IF YOU
CAN IGNORE THIS AD, YOU'RE PROBABLY NOT VERY INTERESTED IN FURNITURE SAVINGS!!

"A RAINBOW OF SAVINGS"
TO HELP CELEBRATE
☆ TASTE OF GRANITE CITY ☆

SOME SPECIAL ITEMS 40% OFF
ANY ITEM WITH RED TAG 33% OFF
ANY ITEM WITH YELLOW TAG 25% OFF
ANY ITEM WITH GREEN TAG 20% OFF
ANY ITEM WITH BLUE TAG 15% OFF
ANY ITEM NOT TAGGED 10% OFF

ONLY 2 DAYS LEFT!
FRIDAY 9 to 8 — SATURDAY 9 to 5

THERE'S A RAINBOW AROUND OUR SHOULDER . . . That means there's a Rainbow of Savings for you! We think we've come up with the most exciting, most value-packed, 5-day sale of home furnishings ever to be held in our company. We wanted to kick off the "Taste of Granite City" celebration with a bang! Furniture for your living room, dining room, bedroom, family room plus lamps and accessories. The same fine quality, nationally advertised names you know, the same courteous, professional sales attention, the same Feder Huber customer services. The only thing different is that our inventory has been "peaked" for this event. Don't miss it; come find the Pot of Gold at the end of our Rainbow of Savings.

FREE DELIVERY
FREE PARKING

Feder Huber FURNITURE
NIEDRINGHAUS AT DELMAR — PHONE: 452-7147
A Division of Fredman Furniture

5 WAYS TO BUY;
1. Cash
2. Visa/MasterCard
3. 90 Days Same As Cash
4. Extended Financing
5. Layaway

Study possible impact from I-255 construction

By ED GURNEY

The Southwestern Illinois Metropolitan and Regional Planning Commission is studying the potential impact of the I-255 interchanges in this area.

SIMAPC planner Paul Ouderkirk outlined the study Thursday night for the Collinsille planning commission. The study is scheduled to be completed June 30.

Ouderkirk said he is studying the potential for development in the area within a one-mile radius of the interchanges at U.S. 40, I-55-70, State Aid 35 and Illinois 162. The study is intended to serve as a guide for local officials, he said.

The study is funded by the Federal Highway Administration, Ouderkirk said.

Ouderkirk said the areas around the proposed interchanges in Madison County have greater potential for development than the interchanges in St. Clair County, which were the subject or a separate study already completed. There is more open land in Madison County, he said.

The SIMAPC study is taking into consideration such things as soil conditions, zoning, existing development plans, availability of utilities, parcel size and ownership, and accessibility, Ouderkirk said.

Although schedules are subject to change because of uncertain funding, the section of I-255 between I-64 and Illinois 15 in St. Clair County is scheduled to be open this fall, Ouderkirk said.

The next section, from Illinois 15 to the Jefferson Barracks bridge is supposed to open in late 1983, he said. The section between I-64 and I-55-70 is due to open in 1986 or 1987.

All the right-of-way of I-255 to 55-70 has been purchased, Ouderkirk said. It is "way up in the air" when the section of I-255 between 55-70 and I-270 will be built, he said.

A WORK OF ART. President Earl Lazerson, left, shows U.S. Rep. Paul Simon (D-Carbondale), center, and (Illinois Public Interest Research Group (IPIRG) host Mark Von Nida, a junior government student from Granite City, an unusual ceramic vase in a gift collection at Southern Illinois University at Edwardsville. Simon told a campus audience earlier that "the worst part of Reaganomics is Americans are not dreaming dreams anymore. They are preoccupied with trying to hold the fort." Simon's visit was sponsored by the IPIRG, a student consumer advocacy and research organization.

(Photo by Charles H. Cox)

Thompson vetoes relaxing campaign reporting rules

Governor James R. Thompson has announced that he amendatorily vetoed legislation that would have eased reporting requirements for campaign contributions.

"I have consitently declared my belief that public disclosure is an important safeguard within the political process," the governor said in his veto message. "I cannot in good conscience agree with legislation that relaxes the disclosure requirement currently in the law."

Thompson made changes in Senate Bill 791, a measure that makes comprehensive revisions in the state Elections Code and would have increased to $250 from $150 the minimum amount of campaign contributions that must be separately reported.

The governor's action keeps the reporting threshold at the current $150 level.

The bill, sponsored by Senators LeRoy Lemke and Walter Nega, both of Chicago, and Mark Rhodes of Western Springs, provides for distinctions between legislative districts and representative districts in elections for state senators and representatives. It also spells out more detailed provisions for processing petitions for public questions and Constitutional amendments.

In addition, it removes references to cumulative voting procedures, now obsolete under revisions made in the size of the Illinois House.

The measure now returns to the General Assembly for its consideration of the amendatory veto.

Ranks of female veterans rising

The number of female veterans has increased significantly during the past 11 years, according to a report prepared by the Veterans Administration.

The report stated that while the number of male veterans has declined recently, the female veteran population is growing rapidly.

According to the study, the number of women on military active duty also is on the rise, indicating a continued increase in female veterans in the coming years.

The study found that women who are former members of the U.S. armed forces totaled 742,000 on Sept. 30, 1981, or 2.5 percent of all living veterans. In the past five years the number of female veterans has increased by 26 percent.

This large increase since the mid-1970's becomes even more apparent when comparisons are made with the number of male veterans. The ratio of male veterans to female veterans slightly exceeded 50 to 1 during the first half of the 1970's but dropped to 39.5 to 1 by the end of September, 1981.

Other findings include:

Age— The median age of female veterans exceeded that of their male counterparts each year until 1979, after which their relative age pattern has been reversed. The age structures of these two groups is expected to become more and more divergent during the next few years. As of September, 1981, the median age for female veterans was 46.2 years compared to 50.3 years for male veterans.

Period of military service— The distribution of female veterans by period of military service was fairly similar to that of males at the end of 1981. The major difference, and the one which largely explains the variances in the overall age structures of these two subgroups, is that a much greater proportion of women (17 percent) than of men (four percent) had served in the armed forces during the post-Vietnam era only.

Expectations for the future— The number of women in the armed forces will very likely continue to grow by significant numbers, and the female veteran population will maintain a course of steady growth in the future years.

Copies of "The Female Veteran Population: An overview of Its Growth in the Last Decade" are available free of charge, while the supply lasts, from the Office of Reports and Statistics (711), Veterans Administration, 810 Vermont Ave., N.W., Washington, D.C., 20420.

Honor arson investigators

Governor James R. Thompson recognized the Peoria Fire Department and members of its Fire Investigation Unit, Monday for their work in tracking down and convicting arsonists.

"Arson is a crime that displaces people and destroys property. But more importantly, an arsonist sometimes is a killer. The Peoria Fire Investigation Unit is being honored for its continued fine work in convicting arsonists," the governor told the annual meeting of the Illinois Fire Chiefs' Association.

The Peoria Fire Department was nominated for the recognition by Peoria County State's Attorney John Barra, who said the number of arson investigations and convictions in Peoria have continued to increase in recent years.

The Governor's Arson Advisory Board received the nomination and granted the recognition.

The governor presented a plaque to the Fire Investigation Division and individual certificates to the members of the division.

State acts to lessen impact of new federal unemployment rules

Governor James R. Thompson has announced a cost-containment program for Unemployment Insurance that will lessen the impact of tightened federal eligibility regulations on low-income people, households headed by a female and other claimants.

"With the help of business and labor leaders, Illinois will save millions of dollars in extended unemployment insurance benefits," Thompson said, "and the financial burden on those least able to afford the changes will be reduced.

"We have found the best option available to the state and claimants, reduced the impact of the federal requirements and complying with the law," he said.

An accord was reached during a meeting with the governor and several labor and business officials this week to discuss an option to bring Illinois into line with changes made by Congress in the unemployment law last October.

The program announced by Thompson on Friday will save the state more than $4.7 million in extended benefits under tighter federal law, but will lessen the financial blow to low-income people, households headed by a female and dependents.

Extended benefits for unemployment insurance provide an extra 13 weeks of income support to unemployed workers during high unemployment. Federal changes enacted by Congress last year require an additional eligibility requirement for claimants to receive aid after Sept. 25.

Thompson said that other options discussed during the meeting were more restrictive than the one chosen. Under the plan announced by the governor, the state will save more than $4.7 million when extended benefits are tapped.

Legislation incorporating the pact is expected to be introduced in the General Assembly next week, the governor said, and passage will complete action the state needs to take to conform with the Congressional requirements.

TWO CHARGED WITH SIPHONING GASOLINE

Curtis R. Smith, 28, and Joseph P. Bent, 18, both of 2220 Lee Ave., were arrested at 2:10 a.m. last Friday at a Granite City Steel parking lot at 21st and Monroe streets for allegedly siphoning gasoline from parked vehicles. A rubber hose, a fuel tank cap and a plastic bucket containing gasoline were confiscated.

Each man was charged with petty theft and criminal trespass to land. The suspects were held in custody overnight.

Vaughn Professional Health Care Inc.
VP
IN HOME CARE
Licensed Nurses - Certified Nurses Aides
Companions and Live-Ins
Screened - Bonded - Insured
CALL US — WE CARE!
1202 Niedringhaus
Granite City, Ill.
(618) 451-7731

SEE
RICH McGINNESS
RESIDENTIAL
HEATING and AIR CONDITIONING MANAGER
FOR ALL YOUR AIR CONDITIONING and HEATING NEEDS
UNION SHOP
WITH 30 YEARS EXPERIENCE
AFFORDABLE PRICES
Granite Sheet Metal Works, Inc.
2500 Missouri Avenue
876-3432
TRANE AIR CONDITIONING

AIR CONDITIONING SALE
Carrier CIRCUS OF VALUES Carrier
BIG SAVINGS · REBATES · DO IT YOURSELF · FREE TV GAME! · FIGHT HIGH COOLING BILLS
VALUE 1
BIG COLOSSAL $150 REBATE
LIMITED TIME OFFER EXPIRES 5/31/82
ROUND ONE AIR CONDITIONER OR HEAT PUMP
• HIGH-EFFICIENCY COMPRESSOR
• HIGH-EFFICIENCY FAN MOTOR
• ENERGY-SAVING COIL
• CARRIER SUPER REFRIGERANT CIRCULATION.
MODELS 38RE, 38VH, 38RQ, 38HQ
Westinghouse GE York Bryant Lennox. If you have one of these makes installed 1975 or earlier, The Carrier Round One will far exceed it in cost-saving efficiency, quietness, and quick-response controls!
VALUE 2
REPLACE YOUR WORN OUT AIR CONDITIONER WITH A HIGH EFFICIENT CARRIER AIR CONDITIONER. FOR ONLY $445.00
2 TON
8.05 SEER 23,600 BTUH
MODEL 38CE002
• HIGH EFFICIENCY COMPRESSOR
• QUIET 2-SPEED FAN
• OVERSIZED COIL
• RUGGED WEATHER PROOF CABINET
* Tubing, Evaporator Coil, Thermostat and installation extra, Price includes $50 Factory Rebate.
VALUE 3
IN LIEU OF $150 REBATE FREE ODYSSEY² TV GAME
TV set not included.
TV Game comes complete with one three-game cartridge. Many additional cartridges available from Magnavox. $170.00 Approximate Retail Value.
VALUE 4
IMPORTANT! ALL UNITS HAVE 5 YEAR LIMITED WARRANTY ON THE COMPRESSOR AND THE CARRIER ALL ALUMINUM CORROSION RESISTANCE CONDENSER COIL.
HIGH EFFICIENCY EITHER WAY Carrier HIGH EFFICIENCY EITHER WAY
AMSCO Heating & Cooling
2200 CLEVELAND — GRANITE CITY
451-1512 or 451-1513
Offer Good from Participating Dealers Only. Restricted to Single Family Home Owners. Void where prohibited.

Study Hard.
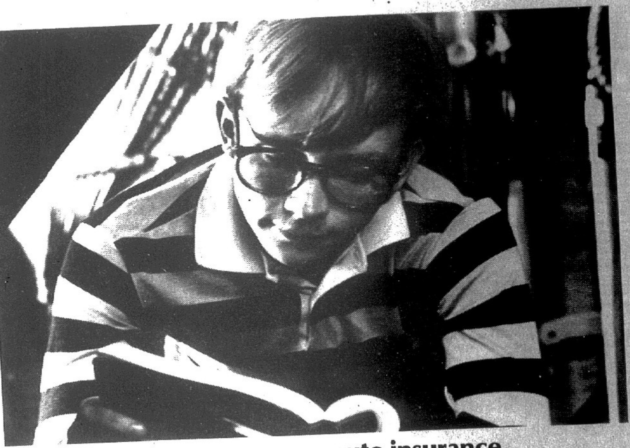
Save 25% on your auto insurance.
Studies show better students are better drivers. So if that includes you, we will offer you a better auto insurance rate.
Just keep a B average in school, and you may be able to earn a 25% discount on your auto insurance premium. Various discounts apply for students in high school, and on up to age 29.
Call your Country Companies agent today to find out if you qualify.
Better rates for better students; more claims offices than anybody else for faster service. According to the Illinois Department of Insurance, we've consistently had one of the lowest auto consumer complaint ratios in the state. And many of our customers are so pleased with the service they receive they come to Country Companies for their life, health, home and business insurance, too. Now that's the Spirit of the Country.
Call your Country Companies agent right now.
COUNTRY COMPANIES
Insurance and Investment Services
Madison County Office
900 Hillsboro Ave.
Edwardsville, IL
618-656-5037
Call the Country Companies agency office above or see the Yellow Pages for the one nearest you.

Should townships foot the bill for police?

By JIM SCHLUETER

Making Madison County's townships pay for its sheriff protection may be a good way to generate revenue for its sheriff's department, but the General Assembly must also be convinced that its a good idea.

That's why the county sent a letter to Springfield last week, supporting a bill pending in the state legislature. The bill would allow townships to determine the amount of police protection they want and contract the sheriff's department for that service.

Currently, only counties with populations of more than one million can ask townships to pay for police protection. Maj. Ewin Knezevich, director of administration for the Madison County sheriff's department, thinks the bill would be good for the county.

"I think it's good because it brings the townships an opportunity to say yes, no or whatever," Knezevich said. "Each township can contract for the services it wants."

The sheriff's department is the largest item on the county's budget, but it faces cutbacks in patrols because of the predicted budget crunch in 1983.

Making townships pay for their sheriff protection is one alternative the county has been studying to get more money and to keep sheriff cars on county roads.

Another alternative would make all unincorporated areas a special service area which could be taxed for police protection. Some county board members opposed this plan because it may force the proposal on residents who would not want the tax increase.

If the board votes to establish a special service area, 51 percent of the area's landowners would have to petition against the special service area to defeat it.

Yet another alternative would place a referendum on the November ballot asking voters for a countywide tax to pay for sheriff's protection.

The county board voted against putting that referendum on the ballot because all would pay, but only unincoporated areas would receive the benefits of the tax.

"I don't think it would be fair to tax the entire county," County Board Member Fred Dalton, Collinsville, said. "The people in municipalities are already paying for police protection."

Dalton would like to see the townships bill passed in Springfield because he thinks it is one way the county's unincorporated areas can get the police protection he thinks they need.

"I don't think the rural areas get the police protection they need, but there is no state statute that says the sheriff has to patrol," Dalton said. "The sheriff does what his budget permits.

"If the township can contract out how much protection they want, it's a way for the people to demand that protection — but they have to pay for that right."

• Life • Health • Home
• Car • Mobile Home
• Renters Homeowners
SHELTER INSURANCE
MFA INSURANCE
SHIELD OF SHELTER
DICK KISMER, Agent
1907 JOHNSON RD.
877-5170

THE PONTOON BEACH
LIONESS CLUB
Wishes to thank the following businesses and banks for their participation in our 2nd annual Caramel Corn Day.

LEROY'S A & J
SCHNUCKS
KROGER
NATIONAL
GRANITE CITY
TRUST & SAVINGS
1ST GRANITE CITY
NATIONAL BANK
COHEN'S
SCHERMER'S
SHOP-N-SAVE
1ST NATIONAL
BANK OF MADISON
COLONIAL BANK
AMERICAN HERITAGE

We also wish to thank the Pontoon Beach Lions Club for their help and all those who donated.

Food stamps to be delivered by mail

Illinois Public Aid Director Jeffrey C. Miller has announced that a Food Stamp Direct Mail Issuance Project will begin June 1 in 15 western and central Illinois counties, including Madison County. Food stamp recipients in participating counties will receive their food stamp coupons by direct mail.

Previously, food stamp recipients received their Food Stamp Authorization Card (ATP) in the mail and were required to exchange the ATP for food stamp coupons at post offices, banks or currency exchanges.

Food stamp recipients living in the counties listed will no longer be required to obtain their food stamps at financial institutions. Post offices, banks and currency exchanges in these counties will not be nogotiating ATP cards for food stamp coupons after June 30, 1982.

The western and central Illinois counties involved in the project are: Bureau, Fulton, Henderson, Henry, Knox, Madison, Marshall, Mercer, Peoria, Putnam, Rock Island, Stark, Tazewell, Warren and Woodford.

Recipients having questions about the new food stamp policy may contact their caseworkers.

Reinstate payments for correspondence training

Legislation signed by the president this month includes a provision which allows the Veterans Administration to reimburse Vietnam-era veterans and eligible dependents for correspondence training begun after Sept. 30, 1981.

The law ends a moratorium on payments for new enrollments in such training which had been imposed for fiscal year 1982. Individuals now may receive reimbursement for 55 percent of the total cost of correspondence lessons completed and submitted to the school.

Unaffected are Vietnam-era veterans and dependents who have been continuously enrolled in correspondence training since Sept. 30. Post-Vietnam-era veterans enrolled in correspondence training under the contributory veterans education program continue to receive full reimbursement.

Eligible veterans or dependents who started correspondence courses since September, or plan to, should contact the nearest VA regional office for details.

PARK VANDALISM

Arrested in the West Granite Park this weekend was, Charles L. Lowry, 17, of 2134 Ohio Ave., was charged with disorderly conduct for allegedly attempting to dislodge a park table and bench. He was freed on $52 bail an hour later.

LOST IN THOUGHT. John Bracamontes, a senior biology major from Granite City, appears to be miles from Southern Illinois University at Edwardsville as he relaxes between classes.

(Photo by Charles H. Cox)

Grand jury is selected

Madison County Circuit Clerk Willard "Butch" Portell has sworn in three Granite City residents to serve on a new Madison County grand jury.

Granite City residents selected to serve for four months are Steve Bulla Jr., Priscilla Young and Rose Stevens. Oliver Fraley of Godfrey was sworn in as foreman.

The new grand jury was impaneled by Chief Criminal Judge A.A. Matoesian.

MOTORIST CHARGED

Charged with reckless driving last weekend at Calhoun and Weaver streets, Venice, where an auto had traveled onto a sidewalk and bumped William Callaway, 59, of 311 Weaver, Henry Byrd, 29, of 411 W. 3rd St., Madison, was released at 3 p.m. that day on $202 bail.

PARK PASTIMES

By the Staff of the Granite City Park District

The summer program brochures have been distributed to grade school children within the district. Additional copies are available at local banks, libraries, park office and the senior citizen center.

☆ ☆ ☆ ☆ ☆

The Wilson Park swimming pool will open for the summer season on Saturday, May 29, at 1:00 p.m. Keep an eye out for the pool advertisement in the Press-Record which includes a valuable coupon.

☆ ☆ ☆ ☆ ☆

A special ID session will be on Tuesday, June 1, from 7 p.m. to 9 p.m. at the Wilson Park Office. The cost is still $1.00 and the card is valid for three years. Proof of residency in the Granite City Park District is required at the time the card is purchased. The ID is required when buying pool passes and every member of the family who is listed on the pass must present his ID card.

☆ ☆ ☆ ☆ ☆

Again this year the pool is hosting the Leukemia Super Swim Classic. This is a national public swimmers fund-raising event to aid in the fight against leukemia. The swim meet is scheduled on Saturday, June 12, from 9 a.m. to 11 a.m. Interested individuals should contact the pool manager at 876-7466.

☆ ☆ ☆ ☆ ☆

Muny Opera tickets will go on sale in the park office after June 1. There will not be a bus service to the opera as in the past, due to a lack of interest. However, the same good seats are available for Tuesday evenings with a $2.00 savings per ticket. Twenty-eight tickets are on sale for each performance. Call the park office, 877-3059, for more information.

The Park District will be bringing back an old tradition to the 27th Street and Delmar Avenue side of Wilson Park. This year the Music Under the Stars and all movie presentations will be shown at this location. This is being done because of work being done at the ice rink facility.

☆ ☆ ☆ ☆ ☆

Junior high and high school softball leagues will begin on Saturday, June 5. All rosters must be turned in to the Wilson Park office so that schedules can be completed.

☆ ☆ ☆ ☆ ☆

June is the national month for recreation and leisure and the Board of Commissioners invite all park district residents to come out to the various parks for picnics and recreation. Enjoy your free time at the local facilities.

☆ ☆ ☆ ☆ ☆

Softball and Baseball games are played at Wilson, Worthen and West Granite Parks every evening.

☆ ☆ ☆ ☆ ☆

General Information: Wilson Park office, 877-3059; Wilson Park pool, 876-7466; Lincoln Place Community Center, 877-4998; Harold Brown Recreation Center, 876-2880; Ice Rink, 877-2549.

☆ ☆ ☆ ☆ ☆

Shelter reservations may be made during normal office hours. There is no charge and is for park residents only. No reservations are taken for Memorial Day, July 4 or Labor Day.

BOND TIRE SPRING TIRE SALE
THURS.-FRI.-SAT. ONLY!

4 PLY
POLYESTER WHITEWALL
SIZE A78x13 B78x13 $28.00

E78x14 PLUS FED. TAX	$36.00	G78x15	$42.00
G78x14	$41.00	F78x14	$39.00
H78x15	$43.00	L78x15	$46.00

RADIAL WHITEWALL
SIZE 155x13 $44.00

185/80x13 PLUS FED. TAX	$51.00	195/75x14	$57.00
205/75x14	$62.00	205/75x15	$65.00
215/75x15	$69.00	225/75x15	$72.00

Hurry... Don't Miss Out!

BOND TIRE CO.

EAST ST. LOUIS
5100 STATE STREET
ACROSS FROM HIGH SCHOOL
271-6688
Open Daily Mon., Sat., 8 a.m. - 5 p.m.
Saturday 8 a.m. - 4 p.m.

FAIRVIEW HEIGHTS
6212 ILLINOIS (HWY. 50-159)
½ BLOCK SOUTH OF VENTURE STORE
632-6362
Open Daily Mon., Fri., 8 a.m. - 6 p.m.
Sat. 8 a.m. - 5 p.m.—Closed Sunday

COLLINSVILLE
9001 COLLINSVILLE ROAD
NEXT TO FAIRMONT RACE TRACK
345-1323
Open Daily Mon., Fri., 8 a.m. - 5 p.m.
Saturday 8 a.m. - 5 p.m.

$ $ $

CERTISHARE*

11.48%

MINIMUM INVESTMENT $5,000.00
SHORT TERM 84 Days

CERTISHARE is a short term investment paying money market rates available to individuals, businesses and organizations. Call our new accounts department for additional information.

*CERTISHARE is a security repurchase agreement issued by State Bank of Collinsville covering the sale and repurchase of an interest in a U.S. Treasury Security or U.S. Agency Security. Certishare is not a deposit and is NOT INSURED BY THE FDIC.

Downtown
Main and Center

State Bank
of Collinsville
344-0720

Lakeside Plaza
501 Beltline Road

$ $ $

DEADLINE FOR MONDAY: FRIDAY AT 4:30 P.M.

DISPLAY CLASSIFIED AND MASTER CARD/VISA DEADLINE: FRIDAY, 4:30 P.M.

RATES:
FIRST INSERTION .... 10c Word
SECOND INSERTION.................. 9c Word
FOURTH INSERTION.................. 8c Word
MINIMUM CHARGE $1.50 (BOX NUMBER SERVICE CHARGE $1.00)

Office Open 8 A.M.-4:30 P.M. Daily *(Closed Saturdays)*
MASTER CARD PHONE NUMBER 877-1343

CANCEL YOUR AD DAY RESULTS ARE OBTAINED . . . REFUNDS ARE BASED ON EARNED RATE . . .

All real estate advertised in this newspaper is subject to the Federal Fair Housing Act of 1968, which makes it illegal to advertise "any preference, limitation or discrimination based on race, color, religion, sex or national origins, or an intention to make any such preference limitation or discrimination."

This newspaper will not knowingly accept any advertising for real estate which is in violation of the law. Our readers are informed that all dwellings advertised in this newspaper are available on an equal opportunity basis.

Homes for Sale 1 | Homes for Sale 1

KAEGEL MLS REALTOR

The KEY to All Your Real Estate and Insurance Needs
2721 MADISON AVE.
Call 452-1125

ADJACENT TO "Chateau Des Fleurs" Shopping Center, Bethalto Drive, Bethalto. Three acres, $25,000; 5.5 acres, $45,000; 5.7 acres, $45,000. All are zoned commercial. Also, two groups of four lots each, zoned multi-family, selling for $20,000 or a total of $40,000.

PRICE DRASTICALLY REDUCED on this 2-bedroom brick veneer with attached garage, central air, fenced yard and full basement. Convenient to schools and shopping.

EXCELLENT INVESTMENT OPPORTUNITY: Two 2,025 sq. ft. shops in the downtown area with separate central air and full basement. Second floor has 4,500 sq. ft. $1,050 per month rent. Selling for $55,000.

THIS ONE NEEDS some tender loving care. Three bedrooms with large family room all located on Wilson Avenue in Glenview. Priced to sell and financing available, too.

ONE OF THE FINEST COMMERCIAL LOCATIONS in the Granite City area, corner of Pontoon and Franklin Avenues. Fronting 150' on Pontoon and 135' on Franklin Avenues. Improved with a 30'x50' solid brick residence with full basement and unfinished upstairs. Good access and high traffic count. Call today for details.

POSSIBLE LOAN ASSUMPTION at 8¾%. Two bedrooms, two baths, central air and 2-car attached garage. Split foyer with large family room.

SIX TOWNHOUSE APARTMENTS WITH FOUR UNITS per building. Each unit has two bedrooms, 1½ baths, cental air, refrigerator, range and oven and basement. 100% occupied. Possible loan assumption at 13½%.

POSSIBLE LOAN ASSUMPTION at 8¾%. Large 3-bedroom brick and frame with dining room, family room with fireplace, central air, two baths, 2-car attached garage and two lots. Fish from your back yard.

30 years service to the community

2702 GRAND: 2-bedroom brick, basement, bath, kitchen, dining room, garage, central air, park area, unfinished 2nd floor, corner lot. Gitchoff Agency, call 877-2006. 1 6 1

BY OWNER: 2211 Edison. Price reduced. Beautiful, spacious, family home. 4-bedroom, three fireplaces, new built-in kitchen. Must see to appreciate. Call 877-2211. 1 5 27

RE/MAX Phone 877-8800

1½-STORY, 3-BEDROOM BRICK AND FRAME, with full basement, large garage in good location. Call Walter Greathouse.

SUPER SHARP! INVITING YOU TO MOVE RIGHT IN! This home has three bedrooms, large kitchen, 25x14' family room you can finish to your liking. All for under $35,000. Call Mary Ritchie.

TWO COMMERCIAL PROPERTIES: ARE YOU RETIRED, and need a nice income? Excellent commercial property in a very good location. Owner leaving town. ALSO HERE'S A WELL CONSTRUCTED 10-year-old building, with a 9,600 sq. ft. warehouse with a large overhead garage door, 13 offices, show room, two vaults, burglar alarm system, gas pump, 44-car and truck parking lot and railroad spur. Call Gaye Flood or John Martinez.

NEW LISTING! LARGE LAKE HOME! ¾-acre, 10 rooms, three baths, boat house, can be purchased with contract for deed at 10½% interest. Call Gaye Flood.

XXXX KILARNEY — Beautiful 3-bedroom brick, living room, dining room, kitchen, family room with fireplace, full basement, 2-car attached garage Call Ron Corey.

FINANCING AVAILABLE on this 5-room, 2-bedroom home with central air, chain link fencing on two lots in Mitchell. Sewers are in. Only $22,900. Call Wally Wence.

POSSIBLE LOAN ASSUMPTION OR OWNER FINANCING AVAILABLE on this 3-bedroom, family room, 2-car garage and finished basement. Call Ted Valencia.

MANY EXTRA FEATURES IN THIS 2-bedroom, living room, dining room, kitchen, family room, full basement, 2-car garage. Call Walter Greathouse.

COUNTRY LIVING — YET CLOSE TO TOWN. 1½-story brick, four bedrooms, two baths, large eat-in kitchen, family room in basement, 2-car garage and sitting on ¾-acre. 12⅞% financing available. Call Mary Ritchie.

NEW HOME! Three bedrooms with full basement, thermo windows, too many extras to mention. Priced at $52,400. Call Gaye Flood or John Martinez.

MINI-FARM WITH GOOD OLDER HOME, can be purchased right — both terms and price — fenced for horses. Call Gaye Flood.

EDGE OF TOWN — ½-ACRE. 3-bedroom brick ranch, large eat-in kitchen, attached garage, central air. MANY MORE FEATURES. Call Ron Corey.

EXTREMELY CLEAN 6-room house in established neighborhood, 2-car garage and full basement. Mid $30's. Call Wally Wence.

IMMEDIATE OCCUPANCY! Owner will consider contract for deed on this lovely 2-bedroom with garage, new furnace and fenced yard. ALSO THERE'S A NICE WORKSHOP AREA. Home is extra sharp. Call Ted Valencia.

COLLINVILLE: Beautifully decorated brick ranch with three bedrooms, living room, dining room, kitchen, family room, two baths on a large lot. Call Walter Greathouse.

FANTASTIC HOME features beautiful foyer with open wooden staircase. This 3-bedroom brick split foyer has family room, fenced back yard with a 24' SWIMMING POOL FOR THIS SUMMER. ASK ABOUT THE LOW INTEREST OR POSSIBLE LOAN ASSUMPTION. Call Gaye Flood or John Martinez.

CLUBHOUSE AT OTTER CREEK, up by Grafton. Really nice 2-bedroom, large living room and kitchen, has $88 a month loan payment to assume. Call Gaye Flood.

HOME PLUS EXTRA LOT IN MARYLAND PLACE: 2-bedroom, living room, dining room, kitchen, finished basement, 2-car garage, central air. OWNER MAY FINANCE. Call Ron Corey.

VETERANS NO MONEY DOWN, NO CLOSING COSTS on this newly remodeled 4-bedroom with garage, air and fenced yard. Call Ted Valencia.

MORRISS REALTY CO.

1907 Edison Ave.
"Serving This Area For 79 Years"
REALTOR — Multiple Listing Service
INSURANCE & APPRAISAL
876-4400

MADISON AVENUE: Carefree aluminum sided home with formal dining room. Cabinets galore in kitchen, large living room, enclosed front and side porch. Two bedrooms down, one bedroom up. Central air, 22x38 concrete block workshop or storage area and more. Possible commercial site.

2408 SUNBURY: 5-room carefree steel sided home with full basement, three bedrooms, L-shaped living room⅔dining room, 14x18 wood deck overlooking swimming pool, carport, much more.

1527 LINDELL: Ideally located 7-room redwood sided home with built-in kitchen, dining room, large living room with wood burning fireplace, three bedrooms, den, 1½ baths, basement, patio deck, 100x130 landscaped lot. Much more. Call 876-4400 for appointment.

1304-06 MADISON AVENUE: 2-story masonry building with approximately 4,320 sq. ft. on each floor. 1st floor could be converted into apartments. 100x125 lot.

COMMERCIAL LOT: 134'x310' lot with 100'x150' concrete slab, directly across from Grandpa Pidgeons in Fairmont City. Ideal for used car lot or your business site.

876-4400
RALPH MORRISS, Broker
ART HOFF, Associate

AFTER HOURS CALL 876-4461

Morriss Realty Co.
1907 EDISON AVE.

FOR SALE by owner: 2-bedroom home with full basement, partially finished in very desirable neighborhood, new furnace and central air, carpet and vinyl floor covering, new 2½-car garge. Owner reluctently transferred. Must see it to love it. 12½ percent financing available to qualified buyers. For appt. to see 1620 Primrose call 452-3344 after 4 p.m. 1 5 27

HOLZINGER REAL ESTATE AGENCY INC

118 WALNUT, HIGHLAND
1-654-9888

HOMES

GC-7203 MINUTES FROM BRANTIE, small town, 3-4 bedrooms, large kitchen, huge detached garage, four lots. Some owner financing. Holzinger Real Estate 654-9888, ask for Irene.

GC-7285 SPLIT LEVEL on 2½ wooded acres, four plus bedrooms, baths galore, eight years young, family room with fireplace, financing. Holzinger Real Estate, 654-9888, ask for Irene.

HOMES WITH ACREAGE

GC-7440 LARGE BRICK RANCH on 26 plus wooded acres, private setting, many many extras, the price will be a pleasant surprise. Holzinger Real Estate, 654-9888, ask for Irene.

FARMS

GC-7386 PARADISE AT A BARGAIN PRICE! 3-bedroom home located on approximately 10 fenced acres. Large newly constructed living room, central air and heating, many walnut trees. Large barn, beautiful water stream. Holzinger Real Estate, 654-9888, ask for Wil.

ABRAMS REALTY 1

3010 NAMEOKI RD.
877-1900
Multiple Listing Service
SERVICE ACROSS AMERICA

RALPH ABRAMS, Broker
CHRIS SHIELDS, Broker/Manager

NEW LISTING — 2666 Edwards. 5-room, 2-bedroom, aluminum siding, basement, fenced rear yard. $26,900. Ask for B-21.

2624 LINCOLN — Newly painted inside and out, hardwood floors, two bedrooms, 1-car garage. Vacant. Key in office. $19,700. Ask for B-27.

700 N. 28TH STREET — 5-room frame on three lots, three large bedrooms and Hollywood tub in bath. Fully insulated with aluminum siding. 3-room house on lot can be repaired for income. $39,900. Ask for R-17.

121 DOUGLAS IN MITCHELL — Brick veneer, four rooms with eat-in kitchen, full basement, fenced yard and a nice garden spot. B-10.

WE PAY CASH FOR HOUSES

4765 WARNOCK — New listing. Three bedrooms, living room, kitchen, family room, 2-car garage, central air. $35,000, $5,000 down at 12% interest for 20 years. L-17.

615 BARKLEY IN MITCHELL AREA — 3-bedroom aluminum sided home. Only $150 a month payment. R-8.

2905 MARSHALL — Beautiful home completely remodeled. New aluminum siding, built-in kitchen with wood cabinets, dishwasher, wall to wall carpet, new gas furnace and central air, full basement, 1½-car garge, 6' privacy fenced rear yard, patio and more. Call to see. Veterans welcome. B-5.

2628 E. 24TH STREET — Lots of room for large family or rent upstairs for extra income. Truly a good investment. 4-bedroom aluminum wrapped home. Two bedrooms, formal dining room, living room, built-in kitchen downstairs. Wall to wall carpet, full basement, attached garage, enclosed breezeway and full bath. Four rooms and bath upstairs. Good area. Only $38,000. A must to see. L-13.

COME IN FOR A PERSONALIZED COMPUTER PRINT-OUT OF HOMES WITH YOUR SPECIFICATIONS

Alex Biason	797-0463	Lloyd Riedle	877-7647
Beverly Burns	931-0682	Flo Leiner	452-7570
Donna Brandon	931-0985	Neva Lucas	931-1318

Granite City Realty Co.

The Gallery of Homes

876-2524
HERMAN SCHROEDER, BROKER

NEW LISTING — Perfect home for couple. Low payments $126 month. GOOD LOAN ASSUMPTION.

NEW LISTING — Large older home close to town. All newly remodeled. Ready to move in. PRICED RIGHT.

$5,000 DOWN, CONTRACT FOR DEED — Newly remodeled and decorated 2-bedroom, 2-car attached garage, large fenced lot. VACANT.

VA NOTHING DOWN — Like brand new on inside, everything redone. (Plumbing, wiring, new carpet). ONLY $34,500.

COUNTRY CLUB LIVING at Arlington Heights. Four bedrooms, built-in kitchen, family room, den, 2-car attached garage and LOADED WITH EXTRA'S. Priced for quick sale.

FREE ESTIMATE OF MARKET VALUE OF YOUR PROPERTY—CALL NOW

Barbara Wyatt	797-1222	Pat Kalips	876-7022
Shirley Heath	877-1834	Dale Beck	344-0352

PRESS-RECORD WANT ADS GET RESULTS

dw Brown REALTORS 345-4545

MLS
1710 VANDALIA
COLLINSVILLE, ILL.

—OFFICE HOURS—
MONDAY-FRIDAY 8:30-6:30
SATURDAY 8:30-5:00 SUNDAY 1:00-4:00

TASTEFUL AND HOMEY — Richly panelled living room with wall of bookshelves, open staircase. Four bedrooms, formal dining room. Close to everything important. High $50's. GRN-5.

ON THE LAKE — Quality 2-story with three bedrooms, lots of extras. A delightful home in a delightful setting. Easy walk to swimming pool and golf course, too. GRAD-8.

GOOD STARTER, GOOD LOCATION — 3-bedroom ranch with 1-car attached garage. Storage area, fenced yard. Central air. Low $30's. GRW-3.

EXCELLENT BUY — BRICK RANCH, large lot, desirable area. Has 1,400 sq. ft., 1¾ baths, fireplace. Needs some TLC, but the price is right. High $50's. GRAD-6.

PRESTIGIOUS AREA — Lovely decor, all the amenities you could want. And so convenient to schools, shopping, interstates. GRTL-12.

ROOM TO RAMBLE — Ranch with three bedrooms, formal dining area, wonderful kitchen, two baths. Beautiful large lot with patio, great for family gatherings. Handy location. Mid $60's. GRA-6.

THINKING OF BUILDING?
GOOD FINANCING AVAILABLE ON THESE:

TWO LOTS — GLEN CARBON — Lovely Oakdale Lake Subdivision offers casual country feeling. Gently rolling, some trees. $8,000 and $9,000.

5-ACRE PARCELS — TROY — Longhi Road, just off I-55 and 70 and Old 40. Wide open spaces, great for kids and horses. Level to slightly rolling pastureland with some trees. Each $20,000.

GLEN CARBON — 3-bedroom frame ranch on 1½-acre, 1,485 sq. ft. Beautiful landscaping, lot of trees. Close to interstates. $62,000. ER-6.

Investment Realty Service

20th & Delmar
— CALL —
877-7507
WRITE THIS NUMBER DOWN!
For Your Complete Real Estate Service

SPECIALISTS IN REAL ESTATE EXCHANGING AND WORKING AS A BUYER'S BROKER

Thinking of buying real estate? Your attorney will tell you that the listing broker or the MLS co-broker represents the seller and not the buyer. No one represents the buyer

UNLESS

THE BUYER HAS A SPECIAL SIGNED AGREEMENT FOR EXCLUSIVE REPRESENTATION. The service doesn't cost you one penny more. It can save you thousands of dollars. To learn more about saving dollars, call me!!!

877-7507

Bill Lehn, Broker

COMPLETELY REMODELED, two or three bedroom with new mechanical system, 2500 block of Madison Ave., $35,000, 12½ percent for three years to qualified buyer. Call 1-656-5851. 1 5 27

BY OWNER: 2-bedroom frame, full bath, newly remodeled kitchen, new central air and gas furnace, full basement, $35,000. Call 451-1721 or 797-0463. 1 5 27

7001—OLDER FRAME home with aluminum siding with attached carport plus heated detached garage on large fenced yard. $31,000. Call Freemont 1-667-9993, Holzinger Real Estate. 1 5 27

26XX IOWA: Three bedroom with formal dining area. New roof. Asking $32,000 and financing is available. Investment Realty Service, 877-7507. 1 5 6 tf

HOLZINGER REAL ESTATE AGENCY INC.

RT. 162, TROY, ILL.
667-9993

#6980: CONTRACT FOR DEED financing available. Quiet neighborhood, 2-story older home near the school. Three bedrooms with basement and a huge garage. Edwardsville schools.

#7460: WELL LOCATED HOME on the west end of Collinsville. Very private back yard. 3-bedroom, partly finished walk-out basement.

#7424: ESTABLISHED TAVERN BUSINESS with inventory and fixtures; also apartment living quarters. Attractive financing terms. Contract for deed.

#7417: SOLID OLDER FARM HOME with large rooms. Very well maintained on 10 acres, with two barns and other outbuildings, also a pond. Triad schools.

#6784: INVESTORS take a look at the home on three lots, with a large garage and fenced yard. Low $20's.

CLASSIFIED "KEY"

Homes for Sale	1	Boats/RV Vehicles	17
Acreage and Lots	2	Cycles and Bicycles	18
Commercial for Sale	3	Auto Serv. and Parts	19
Farms for Sale	4	Autos Wanted	20
Mobile Homes for Sale	5	Misc. for Sale	21
Houses for Rent	6	Rummage Sale	22
Apts. for Rent	7	Bus. Opportunity	22A
Rooms for Rent	8	Misc. Wanted	23
Misc. for Rent	8A	Help Wanted	24
Commercial Rental	9	Employment Wanted	25
Mobile Homes-Rent	10	Personals	26
Houses Wanted	11	Business Cards	27
Apts. Wanted	12	Lost and Found	28
Furniture and Appl.	13	Pets	29
Antiques	14	Events and Notices	30
Autos for Sale	15	Cards of Thanks	31
Trucks and Vans	16	Memoriams	32
		Public Notice	33

The "KEY" unlocks the door to a world of bargains!

Century 21

ROYCE REALTY 876-5050

LOCATION PLUS — Lovely 2-bedroom frame home, full basement, carport and 1½-car detached garage. Gas heat and central air. Fenced yard.

OUT OF CITY LIMITS — 3-bedroom beautiful home. Living room, dining room, kitchen and family room. Large lot. Owner will help finance.

SPLIT LEVEL — Three bedrooms, decorated well, sun deck, storage shed, fenced back yard. Ready to be lived in.

PICTURE PERFECT — Extra clean 3-bedroom home in good nieghborhood. Oversized garage, roomy patio, and spacious fenced yard. Priced in the $30's.

LOVELY, ALMOST NEW — 2-bedroom home has 1¾ baths, fireplace and nice patio with privacy fence. 2-car attached garage has automatic opener.

MITCHELL AREA — Six rooms on a quiet deadend street. Call today for information and appointment.

Star Inc.

REALTY WORLD ☆ 876-0024 ☆
We'll cover it all ... for you.

NEW LISTING — LOAN ASSUMPTION on this 3-bedroom ranch, central air, built-in kitchen with range and oven. Fenced-in rear yard. Call today.

EXCELLENT VALUE will sell VA with no money down on this centrally air conditioned 4-room home features full basement and 1-car garage. 2824 Myrtle.

NEW LISTING — 8¾% INTEREST — LOAN ASSUMPTION on this immaculate 3-bedroom aluminum sided ranch home with attached garage, built-in kitchen with dishwasher, garbage disposal and ever so comfortable central air.

WE BUY HOMES

CONTRACT FOR DEED — 10% interest on this spacious 3-bedroom brick ranch. Attached 2-car garage, formal dining, large paneled family room with woodburning fireplace, basement and fenced yard.

EXCELLENT INCOME PROPERTY — CONTRACT FOR DEED on this 6-family brick, qualifies for new accelerated depreciation.

SAVE $2,000 PRICED REDUCED FOR QUICK SALE — Two bedrooms, formal dining room, spacious living room with woodburning fireplace, attached garage. Owner will finance.

NEW LISTING — LEASE WITH OPTION TO PURCHASE this attractive 2-bedroom home with partially finished basement and fenced rear yard. Will consider contract for deed with low down payment.

LOOKING FOR PROPERTY OUT OF TOWN??? We have several properties in the Livingston, Williamson, New Douglas and Staunton areas.

Shirley Fountain	931-2520	Mary Jessee	931-2355
John Blasingame	877-2944	Brenda Harper	877-8008
Louise Williams	217-456-8821	Marian Cavins	452-7130
Bonnie McArthur	931-1184	Harold Cavins	452-7130

OPEN HOUSE

SUNDAY, MAY 30 — 1:00 to 4:00 P.M.
309 WESTGLEN
GLENWOOD ESTATES

Spacious 3 bedroom home featuring large kitchen, formal dining and living area with cathedral ceiling, family room with fireplace. GREAT FINANCING! $86,400.

HOST: Frank Stanko

Realty World — Walt Schlemer, 344-7900

Homes for Sale 1

SAM WOLF
REALTY, INC.
1506 Johnson Road
877-2345
Multiple Listing Service
REALTOR

BEAUTIFUL 3-BEDROOM HOME on Franklin Avenue with 4th bedroom in basement plus attached double garage.
JUST RIGHT FOR RETIRED COUPLE. Small home on North Street. Fine condition. Call for details.
ATTRACTIVE BUNGALOW ON ADAMS. Pretty kitchen, full basement, gas heat, central air. Owner financing.
CLOSE TO WILSON PARK. 3-bedroom split level home with lots of extras. Gas heat, central air and more.
ANOTHER FINE HOME on Franklin Avenue, featuring a super 18x38 great room, breezeway and attached garage.
OWNER WILL CONSIDER FINANCING on this lovely 3-bedroom home in Mitchell. Features include 2½ baths.
CHARMING OLDER HOME. It's part of Downtown Neighborhood Restoration Society. You'll like it.
NEARLY NEW 3-BEDROOM HOME on outskirts of town. See this b-i-g 12x21 kitchen with many extras.
PRICE REDUCED ON THIS well-kept 4-room home in a quiet respectable neighborhood. Gas heat, central air.
OWNER FINANCING TO QUALIFIED BUYER. 3-bedroom home. Big fenced yard. Carport. See this one.
Cathy Busch .... 452-7352 Norm Reinhardt 876-8584
Emylee Alford .... 877-5598 Jim Harman 877-3656

PRICE REDUCED: Assume 8½ percent loan, two bedrooms, glassed-in back patio, finished basement, three fireplaces, 2-car garage, central air, built-in stove, oven and dishwasher. 10 Riviera Drive. Call 452-3303. 1 6 7

BY OWNER: Very clean 2-bedroom, basement, garage, ½ block from bus line. Immediate possession, very good price. See at 2645 E. 28th St. or call 931-1679. 1 5 27

2162 STATE. For the growing family. New gas furnace, basement, 4 bedrooms, $16,000.
2030 MISSOURI. 2 bedrooms, garage, $18,000. Easy terms.
DUNLAP LAKE. Elegant ranch type dwelling, boat house with lake frontage, lots of shade. One of Edwardsville's finest homes.
LUEDERS REALTOR
877-0388

3-FAMILY APT., contract for deed. Newly remodeled, new furnace. Income $475 month. Call after 6 p.m. 931-3076. 1 6 3

3-YEAR-OLD split foyer on one acre. Four bedrooms and 27' swimming pool. Call 1-656-7886. 1 6 3

3-BEDROOM BRICK, 2-car garage, 1½ baths on double lot. Will negotiate. Located in Sunny Dell Acres, 981 St. Thomas Rd. Call after 4 p.m. 931-6354. 1 6 7

BY OWNER: 6-room house in North Granite. Shown by appt. only. Call 877-6717 after 5 p.m. 1 6 3

GUNDAKER REALTORS
235-1500
Better Homes and Gardens

TOUCH OF CLASS
Stunning five level brick English Tudor. Five bedrooms with fireplace in master bedroom, overlooking gorgeous two story atrium. Luxury baths. Two family rooms. Plus throughout. Fine school district and close to park. Only 15 minutes from downtown St. Louis.
$203,000
GUNDAKER REALTORS
912 CARLYLE AVE.
Belleville, IL 235-1500

NO MONEY down on this four bedroom West Granite home. Will take your old house, mobile home, boat, RV, vacant lot, or whatever instead of $$ down. Monthly payments $395. Investment Realty Service 877-7507. 1 5 3tf

1536 CLARK: 3-bedroom, basement, carport, bath, fenced back yard, kitchen has extras, central air, $10,000 down. Call 877-2006. Financing available. 1 6 1

TWO BEDROOM, 1½ stories, brick. 2400 block of Benton with small house in back, $38,000, 12½ percent for three years to qualified buyer. Call 1-656-5851. 1 5 27

DUPLEX: $600 monthly income. West Granite area. Nice appointments. Central air. Contract for deed. Call 876-2781. 1 6 1

Homes for Sale 1

FOR SALE or lease. Pontoon area. 3-bedroom home. 4084 Park Lane. Call 931-1372. 1 5 27

Acreage and Lots 2

ONCE IN A LIFETIME
OPPORTUNITY
Horse lovers, subdividers, city farmers, speculators, etc.
20 Acres For Sale
WITH
5 ROOM MODERN RANCH HOME
Located on Hwy. 162, across from Nottingham Estates, near Maryville.
PRICED TO SELL
Morriss Realty Co.
1907 Edison Ave.
Phone 451-7880

CARLYLE LAKE lots. Prices start as low as $3,000 on up. Some with low interest rates. Some with timber. Call Holzinger Real Estate, 618-654-3080, ask for Lester. 2 5 27

COUNTRY SETTING of five acres is the beautiful background for this spacious rambling ranch home. Three large bedrooms, roomy living room with stone fireplace, utility room on main level, full basement with second fireplace are just part of the terrific floor plan. Virtually maintenance free, radiant hot water heat, central air and many extras. $84,900. Major Real estate, call 618-465-1224. 2 6 1

SPECTACULAR WOODS: One of a kind subdivision. A small down payment, low interest rates will allow you to own a beautiful building site. Future tennis court, two park areas underground electric, city water. Holzinger Real Estate, 654-9888, ask for Wil. 2 5 27

BUILDERS DELIGHT, 23 acres in good location. Fine for subdivision. Call 877-1900, Abrams Realty I. 2 2 16tf

93 ACRES (more or less) of I-270 on Engineers Rd. in Mitchell. Call 877-1900, Abrams Realty I. 2 8 6tf

THIRTY-SIX ACRES near Lake of the Ozarks. House, barn, bunkhouse, trailer and orchard. Will take your present property in as down payment. Investment Realty Service, 877-7507. 2 11 30tf

40 ACRES RETIREMENT paradise. Beautiful, partially wooded tract north of Edwardsville, Bunker Hill school district. Natural valley divides property and could be used to build huge lake. Will divide into two 20's. Road fronts on one side and back corner. Macoupin County. Tracts are rare so please call for appt. Major Real Estate. Call 618-465-1224. 2 6 1

½-ACRE TO 1¾ acre homesites with city water, located near I-70 and I-55. Can be purchased contract for deed with $500 down payment, 10 percent interest rate, term not to exceed 10 years. Holzinger Real Estate, call 654-9888, ask for Wil. 2 5 27

MUST SELL: Carlyle Lake lot, 50'x100', $3,000 down, take over 8 percent loan. Call 876-6677. 2 5 27

5-ACRE PARCELS, owner may consider selling contract for deed with small down payment, low interest rates, some with trees. $12,500. Holzinger Real Estate, call 1-654-9888, ask for Wil. 2 5 27

For Earthquake Insurance
Call LUEDERS AGENCY
877-0388

Commercial for Sale 3

THE BETTER BUSINESS BUILDING
Step up to a Bonanza Uni-Frame Building
...for about 70% the cost of other construction.
MOORE BUILDING CO.
Box 40, Auburn, IL 62615
(217) 438-3336 or
(800) 821-7700 Ext. 307

ESTABLISHED beauty shop plus a 4 room and bath apartment and a full basement. Call 877-1900, Abrams Realty I. 3 1 26tf

Taverns For Sale
Corral Lounge
Will Sell Contract for Deed
Crews Liquor
2600 Madison Ave.
Pete and Mary's
Tavern, Rest. & Beer Garden
Will Sell Contract for Deed With 10% Interest
Firehouse 4
Formerly Boshkoff's
PRICE REDUCED
Carl Hoffman R.E.
877-5977

INVESTMENT SPECIAL: $1,000,000 value for under $800,000. 55 rental units plus three commercial units and a lot. Owner will finance. Call 877-1900, Abrams Realty I. 3 7 6tf

One of Granite City's
FINEST RESTAURANTS
PARK-N-EAT
Will Sell Contract for Deed.
Carl Hoffman Realty
CALL 877-5977

COMMERCIAL: Office building on Madison Ave. Very good location. Contract for deed. Call 877-1900, Abrams Realty I. 3 9 24tf

INVESTMENT
12 rental units, 4 duplexes, and 1 new townhouse. All in the same area. Fully rented and in good condition. Rental and maintenance service available if needed.
SUN REALTY 797-6737

TWO 6-FAMILY apt. houses, less than year old. Great tax advantage for someone in a high income bracket. Owner will trade for other commercial property or contract for deed. Send serious inquiries only to Box 1171, Nameoki Station, Granite City, Ill. 60240. 3 3 11tf

For Sale By Owner
Good income property. Apartment building with 6 apartments. Four 2 bedroom and two 3 bedroom. All with kitchenette, dining and bath. $100,000.
OWNER FINANCING AVAILABLE
452-3422

SERVICE STATION: Gas tanks, grease rack, lubrication equipment and much more. On busy street. Call 877-1900, Abrams Realty I. 3 4 5tf

FLATLANDER TAVERN. All stock inventory and deposits at closing. All fixtures and appliances. 11 rooms upstairs for rental. Call 877-1900 Abrams Realty I. 3 5 17tf

BY OWNER: 7-room house in good condition, zoned commercial, ideal location for a restaurant or any kind of business. 240' on highway 111x186' deep, approx. one acre of nice level ground. Landmark of Pontoon Beach. Must sell due to health reasons. 3900 Highway 111 next to Pontoon Beach new village hall. Call 931-1343. 3 5 27

18th STREET LOUNGE
Fixtures and inventory, 5 sleeping rooms and 2 apartments upstairs. Contract for deed.
ABRAMS REALTY I
877-1900

Farms for Sale 4

MINI FARM
New 3 bedroom home on 5 acres, all fenced. Good water. New 30x40 ft. steel barn and 12x12 ft. out-building. Between Edwardsville and Granite City.
$83,000 FIRM
Call Mr. Ray at
656-6340

Mobile Home for Sale 5

COLLINSVILLE: 12x60, 2-bedroom, in trailer park. Call 344-5874 after 3 p.m. 5 6 1

'80 FAIRMONT 14x70. Central air, deck, vinyl skirted, washer, dryer and some furniture if desired. New condition. Set up on A-1 rental location. Will trade. May help finance. Will sell below book value or best offer. Call 452-1750. 5 5 6tf

12X60 with glass front kitchen. Skirted, air, washer, dryer. Located on excellent rental lot. Consider anything in trade. Will help finance. Must sell, best offer. Call 876-8467. 5 5 6tf

'75 WESTERN MANSION: Contract for deed, $3,000 down or best offer, payment $87.35 per month, 4-year balance. New wall to wall carpet throughout. Must see to appreciate. Trailer like new. Call 797-1228. 5 5 27

MOBILE HOME moving, Fred W. Vogel, ICC licensed and insured, local moving only. Call 254-1858 or 875-4905. 5 6 10

8x35 GOOD CABIN, $1,800; 10x54 needs work, $2,000; 12x52 damaged, $2,500; 12x64 fair condition, $5,600; 14x64 demo., $14,500; 14x70 new 1982, $16,900. Fred's Mobile Homes, Highway 3 and Rand, Hartford. Call 254-1858. 5 5 27

2-BEDROOM HOUSE trailer, 1½ baths, $3,000. Call 797-0737. 5 5 27

MOBILE HOMES for sale: 15 pre-owned from $3,800 to $21,800. These are 12'.14' and even one double wide, several with only $1,000 down and assume payments. Let me show you some. Call Gaye Flood, Re-Max, 877-8800 or 931-5509. 5 6 1

10x50 LIBERTY TRAILER, just painted, refrigerator and stove, $2,000. Call 797-6259. 5 6 7

'74 NEW STYLE 12x60 two bedrooms, central air, deck and awning. Call 452-3192. 5 5 27

'80 REDMAN SEVIL, three bedrooms, 1½ baths, double insulation and utility shed, $19,500 or best offer. Call 931-5528. 5 6 1

Mobile Home Lots for Rent
Parktowne West
Mobile Home Park
Call 876-3955

Houses for Rent 6

HOMES FOR rent: For details on location and terms call Holzinger Real Estate, 1-654-9888 and ask for Sue. 6 9 3tf

FOUR ROOMS and bath brick home, basement. Prefer single or couple, no pets. $350 with surety deposit. Call 876-2323. 6 5 13tf

ONE BEDROOM, basement, garage, nice neighborhood, $275. Call 877-6862. 6 5 27

THREE BEDROOMS, unfurnished, $200 deposit, 1st and last month rent in advance, references. Available June 1. Call 931-1605. 6 5 27

EXECUTIVE HOME, 3-bedroom, two full baths, family room with fireplace. Ask for Hal, 451-9276, after 6 p.m. 451-1455. 6 6 1

5-ROOM COTTAGE, stove, refrigerator and water furnished, full basement. Adults preferred, no pets. Call 876-6489. 6 5 27

3-BEDROOM HOME, 2901 Willow. Being remodeled, $325 monthly. Call 877-7565. 6 6 3

TWO BEDROOM, carpeted, large garage, Maryville school area. $220 month, $220 deposit. Call 931-2878. 6 6 1

2-BEDROOM BRICK duplex, range, refrigerator, central air. Private drive, located in Pontoon Beach. $230 month on one year lease. Call 797-6737. 6 5 27tf

VACANT 3-BEDROOM. 2209 Wilson. $375 month. Call 451-7431. 6 5 27

5-ROOM COTTAGE, 4011 Pontoon Rd. Reasonable. Employed people preferred. J. C. Cochrane office, 1420 Niedringhaus, next to Mercer. 6 6 1

3-BEDROOM HOME, family room, dining room, central air, $325, $200 security deposit. Call Dale at 876-2524. 6 5 27tf

WEST GRANITE: 2-bedroom house, large yard, $225 a month, 1st and last month plus $150 security deposit required. For information call 876-0600. 6 5 27

THREE ROOMS and large sunporch, newly decorated, central air and gas heat. Adults preferred, no pets. Deposit required. 1821 Fourth St., Madison. Call 877-3144. 6 6 3

SINGLE ADULT preferred, efficiency furnished cottage, very nice and clean, private, $150 month, references and deposit. Call 876-3674. 6 6 1

3-BEDROOM HOUSE, $350 per month, $250 deposit. Call 452-2768. Very clean. 6 6 1

TWO BEDROOMS, full basement, big yard, good location, $335. Call 877-7565 or 876-8665. 6 5 27

Apts. for Rent 7

CLEAN SMALL efficiency apt., utilities furnished, good location. Call 876-1468. 7 2 1tf

TWO BEDROOM apts, very nice. Call 876-3837 or 452-1010. 7 5 6tf

4-ROOM DOWNSTAIRS apt., newly remodeled, heat and water furnished, private entrance, off-street parking, convenient location. Adults preferred, no pets. Call 876-4381 or 877-1594. 7 5 17tf

2-BEDROOM UNFURNISHED apt. No pets. Call 797-1527. 7 5 27

3-ROOM APT., upstairs, all newly decorated, new carpeting. 2212 Edison. Adults preferred, no pets. Call 876-6489 or 876-8840. 7 5 27

ONE BEDROOM, Sir John Court, $235. No pets. Call 876-8118. 7 5 27

TWO ROOMS furnished, carpeted, all utilities paid, $180, deposit $50. Single or couple preferred. 2015 Washington. Call 876-9967. 7 6 21

5-ROOM DUPLEX: Upstairs, heat and water paid. 2404 Cleveland. $225 month, first and last month required. Call after 4:30 p.m., 451-5793. 7 6 7

3-ROOM APT. over garage, drapes, carpet, air conditioner, stove, refrigerator and water furnished. Adults preferred, no pets. $150 plus deposit. Call 876-0482. 7 6 1

TWO BEDROOMS, large closets, air conditioned, carpeted, 1st floor. Call 344-7921. 7 6 1

CHOICE 2-BEDROOM townhouse. Gaslight Walk Apts. Call Abrams 877-1900. 7 9 7tf

3-ROOM APT., $135 month, $50 security deposit. No pets. Call 876-7315, 931-2344. 7 6 24

NEWLY REMODELED 1-bedroom apt., air conditioned, all utilities and furniture furnished, $325 month. Call between 8 a.m.-noon, 452-7555. 7 5 27

LARGE 3-ROOM apt., carpeting and drapes, one child, no pets. Call 876-1000 before 5 p.m. weekdays, weekends and evenings, call 797-6305. 7 6 14

ONE BEDROOM, gas and water paid, $160 month, $100 deposit. 2226 Alexander. Call 931-6778. 7 5 27

FURNISHED APT., three rooms, plus washing and drying facilities, $200 per month. 1737 Edison. Call 877-0539. 7 6 1

2-BEDROOM BRICK duplex, washer and dryer hook-up, stove and refrigerator, garage, $275. 2537 Angela Dr. Call 931-6715. 7 5 27

FURNISHED EFFICIENCY, carpeted, all utilities paid, private entrance and bath. Single preferred, must be employed, no pets. Call 876-0017. 7 6 1

TWO BEDROOMS upstairs, $275 month, utilities paid, references required. Call 876-8130. 7 5 27

SHARP 1-BEDROOM apt., appliances, central air, trash pick up, and water furnished, $210 month plus security deposit. Call 451-5314 or 876-1670. 7 6 14

2-BEDROOM TOWNHOUSE apts., Gaslight Walk. Call 452-1125. 7 4 15tf

3-ROOM APT., furnished or unfurnished, everything paid. Call 876-1562. 7 5 27

MARSALA RENTALS: Home apts., efficiencies, bachelor apt., sleeping rooms. Call 876-0878. 7 7 29

2-ROOM FURNISHED apt. 2544 Missouri. Call 876-9966. All utilities paid except gas, $125 deposit, $135 rent. 7 5 27

THREE FURNISHED rooms, ground floor, carpeted. Adults preferred, no pets. 2501 Washington. For appt. call 451-9160. 7 5 17tf

SMALL 1-BEDROOM apt., ideal for single adult, no pets. Located on Hwy. 111, Fairmont City. $135 per month. Call 875-4905 or 1-254-1858. 7 5 27

ONE AND two bedrooms, stove and refrigerator, central air. Call 876-2781. 7 5 27

THREE LARGE furnished rooms and bath, carpeted, drapes, plenty of closets, heat and water furnished. Adults preferred, no pets. Call 876-0017. 7 5 25

4-ROOM UPSTAIRS apt., unfurnished, private entrance. One block for bus line. Deposit required. Adults preferred. Call 876-9039. 7 5 29

2-BEDROOM UNFURNISHED apt. No pets, one small child. Call 797-1527. 7 6 7

Big One Bedroom Apartments
Downtown Area
For Singles
No Pets
$155 and $175
Call: 877-7507

THREE ROOMS, unfurnished, upstairs, no pets. $125 month, pay own utilities. 2145 Benton. Call 876-0091. 7 4 15tf

UNFURNISHED APTS. Adults preferred, no pets. Inquire 2153 Benton after 4:30 p.m. 7 5 27

3-ROOM UNFURNISHED apt. Adults preferred, all utilities paid, $160 a month, $100 deposit. Call 876-9332 or 931-4626. 7 5 27

CLEAN 3-ROOM basement apt., share bath, utilities paid. No pets. For information call 876-1496 between 9 and 4. 7 6 1

EFFICIENCY, $177 rent. Abrams Realty I, call 877-1900. 7 6 7

5-ROOM APT., utilities paid, $250 a month. Call Doug, Realty World, Walt Schlemer, 344-7900. 7 5 27

DUPLEX: 2-bedroom, carpeted, central air and attic fan, built-in stove, large basement with recreation room, near downtown, $350 per month plus security deposit and cleaning fee. Call 877-6650. 7 6 1

3-ROOM APT., elderly preferred. Call 451-9916. 7 6 1

3-ROOM EFFICIENCY apt., nice and clean, central air. No pets. Call 797-1527. 7 6 7

2-BEDROOM BRICK duplex, redecorated, carpeted, electric kitchen, central air, walk-in garage, washer hookup, $300. Call 877-8439 or 452-1799. 7 6 1

FURNISHED EFFICIENCY, kitchenette has stove and refrigerator, one child OK, all utilities included, $140. Call 452-2470. 7 6 1

FAIRWAY ESTATES APTS.
Two and 3 bedroom Townhouse Apartments in Arlington Subdivision.
FROM $250
CALL 344-7550

TWO BEDROOM, living room, dining room, kitchen, unfurnished downstairs apt., prefer two children only, $200 deposit, $205 a month. 2419 Bromley. Call 931-3534. 7 6 1

3-ROOM LARGE unfurnished apt., newly redecorated. No pets, adults preferred. Call 931-6418. 7 6 3

LARGE ATTRACTIVE 3-room unfurnished apt., with bath, air conditioned, stove, refrigerator, gas and water furnished, laundry facilities furnished, $200 a month plus deposit. Call 931-6418. 7 6 1

Maryville Garden APARTMENTS
One and two bedroom apartments. Central air, gas heat, wall to wall carpeting, range, refrigerator, disposal, and washer and dryers available.
Close to school and St. Louis bus line
Phone 877-8381

TWO LARGE rooms, full bath, completely redecorated, utilities furnished, $155 month. 2124 Delmar. Call 1-288-9252. 7 5 27

SMALL 3-ROOM apt., furnished except electric and gas. 2206 East 24th St. Call 1-288-7638. 7 6 1

5-ROOM APT., two bedrooms, kitchen, living room, dining room, bath, $300 month plus deposit. Adults preferred, no pets. References required. Call 451-0610 after 4 p.m. 7 5 1

Rooms for Rent 8

CLEAN SLEEPING rooms, close to new shopping mall in Madison. Call 876-0878. 8 6 28

COMPLETELY REMODELED sleeping room, $125 month first and last months rent in advance. Absoluteley no pets. Call 876-1242. 8 3 29tf

NICE SLEEPING room in private home, gentleman preferred. 2438 Cleveland. Call 451-7462. 8 6 10

SLEEPING ROOMS, clean and nice with kitchen privileges at 2002 Missouri. Inquire at rear. 8 6 1

SLEEPING ROOM, kitchen and laundry. Call 876-9967. 8 6 21

Misc. for Rent 8A

VIDEO MOVIES all types, $5 for 3 days. 6-hour blank tapes $13.50. Our big new store. Bert's Sales and Rentals, 1920 Delmar. Call 877-7600. 8A 7 20tf

Commercial Rental 9

OFFICE SPACE FOR LEASE...
Hassler Building
at Entrance to Crossroads Shopping Center
Approx. 765 sq. ft.
3723 Nameoki Rd.
PHONE 877-4918

OFFICE SPACE for lease near Crossroads Plaza. Call 877-3126. 9 5 28tf

SMALL OFFICE available immediately on busy street, heat furnished. Call 876-1468. 9 2 11tf

COMMERCIAL LOCATION, 1,200 sq. ft., 1¾ baths, two bedrooms, corner lot, $500 month. Call 452-1125. 9 4 15tf

GOOD BUSINESS place for rent. 910 Niedringhaus. Call 876-9159. 9 5 27

DOWNTOWN: Attractive, 600 ft., air conditioned, $175. Abrams Realty I, call 877-1900. 9 6 7

Mobile Homes-Rent 10

WORLD FAIR Mobile Homes. Three or six days linen's. Book advance, member Tourist Association. Ralph Kirk, Rt. 7, Box 90, Crossville, TN 38555. Call 615-484-9648, no collect calls. 10 6 7

1-2 BEDROOM MOBILE homes for rent, $175 on up, stove, refrigerator furnished, carpet, water, trash pickup furnished, air conditioner available, deposit and application required. Call 931-3600. 10 5 27

MOBILE HOME, large, private lot, large living room, two small bedrooms, patio, quiet neighborhood, $225 month, $225 security deposit. Call 876-4866. 10 6 1

Houses Wanted 11

QUICK CASH: We buy your house now. No listing required. Prefer clean houses under $30,000. Will consider property needing repair. Ask for Mr. Lehn at Investment Realty Service. 877-7507. 11 12 4tf

WILL PAY cash for your house. Call Carl at Carl Hoffman Realty, 877-5977. 11 12 11tf

BROKER BUYING houses. Fast cash for your equity. Call 877-1900, Abrams Realty I, ask for Chris. 11 1 21tf

Furn. and Appl. 13

HUNDREDS OF items in new and used furniture, office desks and chairs, appliances and TV's. Johnston Used Furniture and Appliances, 1335 Edwardsville Rd., Granite City, Ill. Call 452-7153. 13 7 5

REFRIGERATORS, guaranteed. Call 451-6273. 13 5 27

HARDWOOD BARSTOOLS, $55; 50 mates chairs, $25 each; odd chairs, one of a kind, $15. 270 to 111 North, two miles, make right on Poag Rd. Call 1-656-7731. 13 5 27

WASHERS AND dryers, guaranteed. Call 451-6273. 13-6 28

AIR CONDITIONER, 13,000 GE, 220 volt, no front, works good, $85. Call 451-8025. 13 5 27

110 WINDOW AIR conditioner, 220 window air conditioner. Call 451-2784. 13 6 1

SOFA, nylon velvet covering, like new. Call 931-0482. 13 6 1

GAS DRYER, cheap. Call after 5, 876-3539. 13 5 27

FRIGIDAIRE, frost proof, side by side refrigerator-freezer, 29 cu. ft., white, like new, retailed $1,300 two years ago, $500 cash. Call 696-1933. 13 5 27

GE REFRIGERATOR, 2-door, $100; chest freezer, 8 cu. ft., harvest gold, $125. Call 876-1860. 13 5 27

CAN'T BUY? Why wait? Rent to own. No credit hassle, all rent applied to ownership, 90 day payoff. Rent by phone: TVs, stereos (component and console), furniture (living, bedroom, dinettes), washers and dryers (regular and portable), refrigerators, microwaves, freezers, video recorders, air conditioners, vacuum sweepers, video movies (3 nites-$5), lamps. Our big new store Bert's Sales and Rentals, 1920 Delmar, behind Granite City Trust Bank, 877-7600. 13 5 27

ELECTRIC RANGE, chrome trim, upright with upper oven, smoked glass front, slide-out burners, lower cabinet with roll-out shelves, very good, very neat. Call 931-3336. 13 6 1

KENMORE GAS stove, 30", white, plus odds and ends. Call 877-6347 or 876-8719. 13 6 1

WASHERS AND dryers for sale or rent; also, repairs at reasonable rates. Call 931-3450. 13 4 15tf

FEDDERS AIR conditioner, 8,000 BTU, 110V, $75; Fedders, 17,000 BTU, 220V, $150. Call 876-1860. 13 5 27

ETHAN ALLEN Early American couch, Frigidaire heavy duty washer and electric dryer, Hotpoint gas dryer. Call 876-1860. 13 5 27

TWO REFRIGERATORS, runs good, reasonably priced. Call 451-2317. 13 5 27

ROUND KITCHEN table, $35. Call 876-4814. 13 6 1

SIX CHAIRS and table and buffet, white-black leather chairs in good condition, $225. Call 877-1035. 13 6 1

SOFA AND two chairs, $50. Call 877-0600. 13 6 1

MAHOGANY DINETTE set, round table, extra leaf, four chairs, like new, $175. gray hide-a-bed, $50. Call 876-8755. 13 5 27

Autos for Sale 15

'79 FORD GRANADA Coupe, power steering, power brakes, auto., air conditioneu, radio, very clean, $4,495. Woodrome Olds, Inc. 19th and Madison Ave. Call 452-5107. 15 6 1

'75 MERCURY MONARCH, full power and air, bucket seats, new vinyl top, 6-cyl., low mileage, nice. Special. $1,500. McCoy's, call 451-7500. 15 5 27

'74 FORD T-BIRD, air conditioned, power, $1,700. Call 797-6726. 15 5 27

'74 FORD, $450. Call 677-6778. 15 5 27

Want A New Car?
LEASE IT FROM...
REGENCY LEASING
451-9511

ILLINOIS APARTMENT UNITS:
Over 800 apartment units in Madison and Sangamon Counties, Illinois now for sale. Excellent investment opportunity. Bids invited. Full details available to qualified persons.
SEND REPLY TO: BOX 14
c/o Granite City Press-Record
1815 Delmar Ave., Granite City, IL 62040

MOST MODERN
1 & 2 BEDROOM APARTMENTS and
2 BEDROOM, 1½ BATH TOWNHOUSE
VILLAGE APARTMENTS
UNDER NEW MANAGEMENT
Entrance 2600 Pontoon Rd. Phone 931-5356
Manager 3905 Village Lane—Apt. D
PONTOON PLAZA APARTMENT
• 2 Bedrooms • Living room with Dining area • Complete GE Kitchen • Gas Heat and Central Air Conditioning • Full Basement • Wall to Wall Carpeting • Ceramic Tile Bath • For Information and Application for Lease... Call 931-1530.
APARTMENT MANAGER IN APT. No. 7
BOTH APT. COMPLEXES HAVE POOLS

Autos for Sale 15

Rapid Lube
"Home of the 15 Minute Oil Change"
23rd & Nameoki Rd., Granite City
Phone 876-8069
No Appointment Necessary This is our "ONLY" Business!
FREE COFFEE "While You Wait"
We'll replace your oil (up to 5 quarts) with Valvoline 10W40 . . . install a new OIL FILTER . . . LUBE YOUR CHASSIS plus our special 11 POINT MAINTENANCE CHECK . . . For longer engine life . . . We recommend quality Valvoline Lubricants!!
FOR ONLY $14.95
CHECK . . . OUR PICK-UP & DELIVERY SERVICE . . . Call 876-8069
STOP BY FOR A SWEETHEART DEAL!!
FREE ONE OIL CHANGE AND LUBE JOB
WHEN YOU BUY A RAPID LUBE "FAMILY DISCOUNT CARD"
You'll Pay for Three and Receive Four Oil Changes and Lubes.
YOU'LL SAVE $14.95!!
Prices shown are for most domestic cars. We reserve the right to change prices.

'74 FIAT 128-SL, $900; also brand new slotted dish mag wheels, 14x7, $125. Call 452-3136 or 452-2975. 15 5 27

'72 PINTO WAGON, runs good. Call 877-1065. 15 5 27

'73 OLDSMOBILE CUTLASS Supreme, full power and air, AM-FM stereo, 350 V8, nice car, $1,195. McCoy's, call 451-7500. 15 5 27

'73 CAMARO, $450. Call 931-5038. 15 5 27

'80 TOYOTA CORROLA sedan, extra clean, low miles, air conditioned, manual trans., stereo, $4,995. Woodrome Olds, Inc., 19th and Madison Ave. Call 452-5107. 15 6 1

GREAT FOR vacation, '76 Chevy Impala 9-passenger wagon, cold air, AM-FM stereo, roof rack, $1,050 or best offer. Call 931-1347. 15 5 27

'70 CHEVY IMPALA 2-door hardtop, 350 auto., air, tilt, $450 or best offer. Call 931-1347. 15 5 27

'71 FORD TORINO GT, 2-door, 66,000 miles, power steering, power brakes, air conditioned, new paint, good tires, $600. Call 931-2967 or 451-4814. 15 5 27

'74 CAPRICE, full power, $700 or will trade for sports car. Call 451-1671. 15 5 27

'76 DODGE ASPEN Special Edition, full power, air conditioned, 73,xxx. Call 451-2415. 15 6 1

'70 EL CAMINO SS, rebuilt 327 new 2-barrel carburetor, diamond tuck interior, new paint. Call 452-5221. 15 6 1

'74 TOYOTA 1600 Deluxe, 57,000 miles, good shape, $1,400. Call 877-4212. 15 6 7

'77 PINTO WAGON, 4-cyl., extra nice, $2,550, will accept trade in. Call 451-7493. 15 6 1

'77 FORD LTD hardtop, very nice, low mileage. 2444 Hemlock. 15 5 27

'74 OLDSMOBILE VIESTA Cruiser station wagon, new tires, etc. Open for offers. Call 931-3560. 15 5 27

'77 DODGE ASPEN station wagon, 4-speed, stick, overdrive, 6-cyl. Call 931-3583. 15 5 27

'80 PLYMOUTH GRAN Fury, full power and air, tilt, split seats. Bargain of the week, $2,650. McCoy's, call 451-7500. 15 5 27

'74 CAMARO, new paint and brakes, runs good, must see. Call 797-1595. 15 6 3

'72 FORD GALAXIE, runs great, good 2nd car, $400. Call 451-9839 before 2 p.m. 15 6 1

'72 VW BUG rebuilt engine, AM-FM cassette, radials, immaculate condition, 30 mpg. Call 876-4082 or 344-0569. 15 6 3

'71 CHRYSLER NEWPORT Custom, black interior, 4-door, 383, power steering, power brakes, 45,000 miles, $825. Call 451-0548. 15 5 27

'73 CHEVY DUMP truck, excellent condition. Can be seen at 1617 2nd St. 15 5 27

'73 PONTIAC VENTURA, 6-cyl., stick, runs good, $500. Call 877-7834. 15 6 1

JEEPS, CARS, pickups from $35. Available at local government auctions. For directory call 805-687-6000, ext. 2128. Call refundable. 15 5 27

'74 CAMARO, new paint. Call 931-0186. 15 6 3

BIG CARS OR LITTLE CARS . . .

THE SELECTION IS GOOD!
'79 CHRYSLER New Yorker, 5th Ave. $6700
'80 PLYMOUTH Champ. Loaded, air. $5000
'80 FORD Fiesta. Just 6,000 miles. $4250
'79 DODGE Diplomat Medallion $4195
'79 CHEVROLET Malibu. Air and power $3995
'78 VW RABBIT Champagne Edition, air $3850
'77 OLDSMOBILE Omega. 4-door, fully equipped $3000
'78 PLYMOUTH Small Fury. Custom coupe $2895
'76 CHRYSLER Cordoba. Extra nice $2200
'76 MERCURY Monarch. 4-door, bargain $1650
'75 HONDA Civic. Automatic transmission $995
'73 DODGE Charger. 318 engine, air $950
'74 DATSUN Small pickup truck $895
Granite CHRYSLER Plymouth
. . . A GRRREAT! PLACE TO DO BUSINESS
19TH & GRAND — GRANITE CITY
452-3137 876-8733

'66 DODGE DART, 2-door hardtop, 6-cyl., auto., $350. 2131 Ohio. 15 5 27

'78 DODGE ASPEN sedan, power steering, power brakes, auto., air conditioned, radio, clean, low miles, $3,995. Woodrome Olds, Inc., 19th and Madison Ave. Call 452-5107. 15 6 1

'78 GRANADA, 6-cyl. auto., power, air, 2-door, pretty dark green, book price $3,575, our price $3,150. '77 Cougar XR7, AM-FM, power, air, cruise, pretty car, like new motor, $3,295. '77 Ford LTD II Brougham, power, air, AM-FM, cruise, small V-8, ready to go, $2,095. '77 Chevrolet Malibu station wagon, power, air, auto., all it needs is a driver, $2,195. '76 Pacer, power, air, AM-FM, 6-cyl., good gas mileage, $1,595. '70 Mustang, power steering, AM-FM, air conditioned, 302 motor, auto., extra extra sharp, must see, $2,295. Cliff's Auto Sales, 3900 Highway 111, Pontoon Beach. Open 9-7 p.m. Call 931-2671 or 931-1343. 15 5 27

Need An Extra Car?
DAY - WEEK - MONTH
National Car Rental
451-9511

'66 OLDSMOBILE, runs good, $300. Call 876-6112. 15 5 27

'72 DELTA ROYAL, everything works. Call after 5 p.m., 452-2425. 15 5 27

'73 LINCOLN MARK IV, new paint, new brakes, runs good, $2,000 or will consider trade for motorcycle. Call Bob, 877-4055. 15 6 1

'81 CHEVY CHEVETTE sedan, power steering, power brakes, auto., air conditioned, radio, extra clean, $5,895. Woodrome Olds, Inc., 19th and Madison Ave. Call 452-5107. 15 6 1

JEEPS: Government surplus. Listed for $3,196, sold for $44. For information call (312) 931-1961, ext. 3484. 15 6 3

'78 CHRYSLER NEW Yorker Brougham, fully loaded, plush leather interior, AM-FM 8-track, tilt, cruise, all electric, beautiful. Must see, $2,800. McCoy's, call 451-7500. 15 5 27

'75 PLYMOUTH VALIANT Custom, economical slant 6 engine, air, low miles. Dependable car, $1,195. McCoy's, call 451-7500. 15 5 27

'74 AMC HORNET Hatchback, new brakes. Call after 5:30 p.m. 931-3546. 15 5 27

'80 MERCURY MONARCH sedan, power steering, power brakes, auto., air conditioned, radio, extra clean, low miles, $5,295. Woodrome Olds, Inc., 19th and Madison Ave. Call 452-5107. 15 6 1

'77 CORDOBA, blue, sunroof, air, stereo, buckets, $3,150. Call 931-3178. 15 5 27

'71 FORD WAGON, power and air, $300. 4101 Melrose. Call 876-2384. 15 5 27

'78 FORD THUNDERBIRD, full power and air, small 302 V-8, beautiful baby blue with dark blue vinyl interior. Real nice, $3,350. McCoy's, call 451-7500. 15 5 27

'77 CHRYSLER CORDOVA, 52,000 miles. Call 452-1344. 15 6 1

'72 CADILLAC COUPE DeVille, loaded with extras, $800. Call 797-6121. 15 5 27

'74 VW THING (convertible), 45,000 miles, $1,200. Call 876-3402. 15 6 3

'71 LTD FORD wagon, runs very good, $550, good tires and battery. Call weekdays, 876-2233. 15 6 3

'70 VW BEETLE, 4-speed, good condition, $695. Call 931-4277. 15 5 27

'73 FIAT 128 Sport Coupe, rebuilt engine, new starter, some rust, $850 firm. Call 451-2184. 15 5 27

'74 VW SUPER BEETLE, 4-speed, 50,000 miles, original motor. Call a.m. 876-0925, p.m. 877-2917. 15 5 27

'73 FORD MAVERICK 2-door, 6, auto., runs good, $650. Call 931-6820. 15 5 27

'69 FORD FAIRLANE 500, 4-door, good condition, reasonable. Call 931-3560. 15 6 3

'79 AMC SPIRIT Coupe, extra clean, low miles, $3,795. Woodrome Olds, Inc., 19th and Madison Ave. Call 452-5107. 15 6 1

'78 MERCURY GRAND Marquis, full power and air, electric seats, electric windows, tilt, cruise, AM-FM stereo, electric door locks, wire wheels. Nice car, $3,490. McCoy's, call 451-7500. 15 5 27

'71 FORD TORINO, good motor, auto. trans., power steering, power brakes, air. Call 876-6415. 15 6 1

Trucks and Vans 16

CAMPER SHELLS: Over 100 in stock to choose from, lightweight aluminum, fiberglass, wood lined and insulated. Fred's Mobile Homes, Highway 3 and Rand, Hartford. Call 254-1858. 16 6 10

'71 FORD F-100 pickup, great shape, make offer; one doghouse, $25. Call 931-5214. 16 5 27

Going On Vacation?
RENT A LARGE CAR OR 15 PASSENGER VAN . . .
National Car Rental
451-9511

'66 FORD PICKUP ½-ton, 390 V-8, 3-speed. Call 876-1860. 16 5 27

'75 CHEVY ½-TON pickup, $1,450. Call 451-0950 after 6 p.m. 16 6 3

'82 FORD VAN, full power and air, interior insulated and panelled, ready for finish customizing, $7,800. Call 931-4433 after 7 p.m. 16 6 1

'73 EL CAMINO, 51,000 miles, power steering, power brakes, air, tilt steering wheel, mags, good rubber, digital AM-FM cassette in dash, 13 mpg, $1,450 or best offer. Call 931-1203. 16 5 27

'75 DODGE ¾-TON van, 360 cu. engine, auto., air conditioned, white mag wheels, make offer. Call 877-5775, 9 a.m.-6 p.m. 16 6 1

'69 FORD ¾-TON pickup F-250, $800 with camper, $600 without. Call 451-2193 after 6 p.m. 16 6 1

15 Passenger Van
FOR RENT
National Car Rental
451-9511

Boats/RV Vehicles 17

21' SELF-CONTAINED travel trailer, excellent buy. 3315 Wabash. Call 452-7130. 17 5 29

'80 CAMPER, 27', fully equipped, air conditioned, carpeting. Call 931-4093. 17 6 3

16' BASS BOAT, Monark, trolling motor, depth finder, live wells, 64 hour Johnson motor. call after 5:30, 797-6720. 17 6 1

'73 ¾-TON INTERNATIONAL camper truck, 1210 Special, heavy duty springs and shocks, 48,000 miles, with 10½' overhead Four Seasons camper, self contained, $5,500. Call after 4, 931-4512. 17 5 27

'71 SEARAY FIBERGLASS boat, 17' with '68 Evinrude motor and '71 trailer, $1,150. Call 797-0781 after 6. 17 5 27

BOAT TRAILER for 12-14' boat, $85. Call 667-6368. 17 5 27

'65 RIGHT POP-UP camper, sleeps six, excellent condition, new paint, all new screens and zippers, new inlaid floor, real good tires plus new spare, table and three storage compartments, $600. Call 797-0337 after 5 p.m. 17 6 1

19' SKI BOAT, many extras, $3,200 or best offer. Call 797-0544. 17 6 1

'74 VW SUPER BEETLE, 4-speed, ideal for towing, wired and hitch. Call a.m. 876-0925, p.m. 877-2917. 17 5 27

'73 16-FT. CAMPER, self contained, air conditioned, canopy, spare tire, $2,000 or best offer. Call 931-0406. 17 6 1

'64 13-FT. NOMAD travel trailer with air conditioning, good condition, $700. Call 877-2488. 17 6 1

15' RUNABOUT BOAT, motor and trailer for sale or trade. Call 877-6511. 17 6 1

14' ALUMINUM V-BOTTOM, trailer, 18 h.p. Evinrude, trolling motor, extras, $800. 2920 Idaho. 17 6 1

Cycles and Bicycles 18

MOTORCYCLE WANTED, rebuildable, wrecked, basket case. Call 931-4132. 18 6 14

'76 HONDA 750, 11,000 adult ridden miles, red with black engine, and carburetor, hog wheel, sissy bar with pad. Everything possible chromed. This bike is perfect, $1,500 or best offer. Call 931-1203. 18 5 27

'78 KAWASAKI 650, like new, price negotiable. 2913 Wayne ater 4:30. 18 6 1

'73 SUZUKI TS 250cc, rebuilt motor, new clutch. Call 877-6310. 18 5 27

BIKERS LOOK: '81 Suzuki 450L, only 430 miles, just purchased May 1, great looker and running machine, must sacrifice, $1,300, one year warranty. Call 451-9839 before 2 p.m. 18 6 1

BICYCLES, all sizes and speeds. Call 931-6118. 18 6 3

SUZUKI GT-550 Triple, a real cream puff, extras, must see to appreciate. Call 877-9071. 18 6 1

12-SPEED WESTERN FLyer racer bike, all chrome, real good condition. See at 2224 Alexander. 18 6 1

'77 HONDA HONDAMATIC 750cc Windjammer II, AM-FM radio, roll bars, sissy bar. Call 451-9749. 18 6 3

'71 HARLEY 125 for parts. Call 876-5502. 18 6 1

'73 HONDO V-DRIVE drag boat. Call 1-656-7886. 18 6 3

HARLEY 250 MOTORCYCLE, clean, like new. 800 Lee, Madison, Ill. 18 5 27

'79 HONDA XL-185-S Enduro, like new, $750. Call 931-0490. 18 6 1

'78 KAWASAKI KZ-650, 11,000 miles, excellent condition, $1,650. Call 931-3579. 18 6 1

'73 HONDA 750, 11,000 miles, very good condition, $800 or best offer. Call 931-1203. 18 5 27

'75 KAWASAKI 900 Z-1 with all LTD features, good condition, cheap. Call 931-4019 or 931-6562. 18 5 27

'81 YAMAHA YZ-125, excellent condition, $1,050. Call 876-7457. 18 6 1

'77 RM-250, new gas shocks, clutch, tank, tires, '79 head cylinder and pipe, $700 or best offer. Call after 5 p.m. 876-2464. 18 6 1

'74 80CC YAMAHA, $150; '72 250cc Honda, needs work, $100; two L60-15 tires and two 15x8 Keystone mags, $75, complete, fits Ford or Chrysler product. Call 931-4621. 18 6 1

Auto Serv. and Parts 19

AUTO BODY DAMAGE?
Have your car towed to us for
GUARANTEED REPAIRS
DEMPSEY-ADAMS
AUTO BODY
18th & Edison 451-9511

FOR LINCOLN Mercury parts, body, mechanical and accessories, call us, Heritage Lincoln Mercury, 344-3500, Collinsville. 19 4 29tf

AUTO REPAIR: 24 hour service. Anywhere, anytime. Guaranteed. Bill's Auto Repair. Call 451-7797. 19 6 21

PLANNING A TRIP?
RENT A VAN AND GO ALL TOGETHER . . .
National Car Rental
451-9511

AUTO REPAIR: Tune-ups, brakes, front end chassis, exhaust, etc. Senior citizen discount. Call 877-8844 or 931-4427 after 7 p.m. 19 6 10

QUICKWAY: One-day auto. trans. service rebuilding, 90-day guaranteed. U.S. models only, 2-wheel drive, $225; FWD $325; 4-wheel, $350; engine exchange prices vary. Call 877-0085, 452-1777, 876-9564. Open Saturday and Sunday, 9-9. 19 6 17

SPEEDWAY SALVAGE
Offers the cheapest used Auto Parts in the Metro East Area
All Engines . . . $75
All Transmissions . . . $35
All Radiators . . . $25
All Fenders . . . $20
All Alternators . . . $10
All Starters . . . $10
All Carburetors . . . $10
All Tires . . . $5
OPEN MON.-SAT., 8 'til 5
876-3366
ACROSS FROM INTERNATIONAL SPEEDWAY

$20 SALE: Rebuilt car and truck starters and alternators with 3-day guarantee. Call 797-6376. We buy junk starters and alternators. 19 5 27

NEW REBUILT Ford 400 engine complete, ready to set in, everything except carburetor. 720 E. Chain of Rocks Rd., GC. 19 5 27

FOUR CHEVY aluminum slot wheels, 15", $100; full set fiberglass VW fenders, new, $60. Call 877-2677. 19 6 1

WHEEL ALIGNMENT SPECIAL!
$16.95
DEMPSEY-ADAMS
18th & Edison 451-9511

Autos Wanted 20

JUNK CARS BOUGHT
HIGHEST PRICES PAID
Call 931-3051

SPEEDWAY SALVAGE
PAYS
$75
FOR JUNK CARS
DELIVERED
$60 PICKED UP
876-3366
ACROSS FROM INTERNATIONAL SPEEDWAY

TRUCKS AND cars wanted for salvage, $75 and up for '72 models and newer. Call 877-4097. 20 5 27

WANTED: '71 to '73 Vega for parts, with title, in poor condition. Call 877-1756. 20 5 27

We BUY Used Cars and Trucks
ACTION AUTO SALES
452-3430

AAA BUYERS: Wrecked cars and trucks wanted, $50 to $1,000 for wrecked cars, trucks and tractors. $100 and up for '74 and newer. Free towing. Call joe Johnson, 233-1191 anytime. 20 6 3

WRECKED OR JUNKED AUTOS
$35 to $1000
Free Towing
CAR PARTS, INC.
Days: 271-4300 or 234-4757
Evenings: 398-4140

Misc. for Sale 21

2-WHEEL TRAILER, air compressor, 110 volt, Toro lawnmower. Call 876-3895. 21 5 27

TWO AIR conditioners, 3-speed good EER cost $1,000 new, $250 apiece, 80,000 BTU upflow furnace $60, all like new. Call 451-1671. 21 5 27

FORMAL DRESS, size 11, champaign beige, great for mother of bride, $45. also gold drapes, 92"x92". Call 877-3183. 21 6 1

FREEZER CHEST, $100, counter top and sink. Call 876-3865. 21 5 27

APT. SIZE refrigerator, three yers old, $125; 5,000 BTU air conditioner. Call 451-2784. 21 6 7

SMITH CARONA portable typewriter, electric, elite type, new, cost $229, sell $175. Call 876-5183. 21 6 1

18,000 BTU CHRYSLER air conditioner, 220v, $120. Call 451-9592. 21 5 27

9x13 GRAY WOOL carpet, good condition, $15. Call 876-8789. 21 5 27

BRICKS FOR sale, cheap. 2202 Benton. 21 5 27

12x14½ CARPET, like new, $125. Call 877-7984. 21 6 1

O'DELL IRON and METAL
100 State St., Madison
876-6680

FOAM PADDING is back at Earl's, variety of sizes, no price change at Earls. Downtown only, 19th and Cleveland. Call 452-8133. 21 7 24tf

FLOWER ARRANGING classes, tole painting, crafts and more. Sunny side Up, Crossroads Plaza. Call 876-2247. 21 10 15tf

PERSONALIZED GRADUATION sheet cakes. Place advance order now. Call Sharon 931-5416. 21 5 27

AAA DISTRIBUTOR: A-1 swimming pool buy. Amazing pre-season swimming pool offer limited supply. Big, new, leftover 1981 family size pools. 31-ft., which includes deck, fence, filternand patio for only $995 complete. Finance arrangements can be made on some in stock pools. First come, first serve. Call collect—Alton, IL (618) 463-6821. Ask for Bob. 21 5 27

WOOD BARNS: Aluminum roof, floor and portable. 8x8. $450 Del. Call 931-1345. 21 6 7

OPENINGS NOW for ceramic classes, Monday-Tuesday evenings. Call for information, Copper Ceramics, 931-1563. 21 6 1

GE PORTABLE TV, 12", $50. Call 797-1933. 21 5 27

YAZOO 48" cut commercial 16 h.p. tractor mower; Snapper, self propelled rear bagger; Honda self propelled rear bagger. Call 931-1504 after 5 p.m. 21 5 27

SET OF wedding rings, white gold, antique style. Call 797-1045 or 797-1395. 21 5 27

COLOR TV, Zenith, seven months old, $190; also Admiral 21" color TV, $85. 1911 Grand, after 5 p.m. 21 5 27

MODEL KG-375-A Universal auto analyzer, $50; '79 White Cainmaster metal detector, $175; one Heathkit color bar and dot generator, model 1-G-28, $50. Call 877-2488. 21 6 1

REMINGTON M-1100 12-ga. automatic, 28" barrel, mod. choke, new in box, unfired, $250; Venezuelan military rifle, 7mm Mauser, very good condition with 1½ boxes custom reloaded ammo., $130. Call 877-5874. 21 6 7

ONLY $15 — Full set of sculptured nails at Ellie's Fashion Girl Nail Shop. Refills only $10.00 Open days and evenings. Call Ellie's, 797-6726.

BBB-BERT'S Bargain Basement: Used and prerented color tvs, stereos (console and component), CBs and accessories, radios, washers and dryers (portable and regular), furniture, refrigerators, cassette and 8 track components, car radios, record albums, all at discount prices and many other odds and ends. Bert's big new store, 1920 Delmar, behind Granite City Trust. 877-7600. 21 5 27

INDUSTRIAL HOT water heater, 85-gal., quick recovery, $175. Call 797-6376. 21 5 27

CHAIN LINK fence. Complete line. Do it yourself or have us install it. Portable dog kennels. Custom made gates, clothesline post. Shrubbery gravel, driveway rock, sand, cement, pre-mix material at yard or delivered by the ton. Butch's Material. 1331 Iowa St. Call 877-1600. 21 5 6tf

TWO ADULT interment spaces with family provisions in Valley View Garden of Memory with bronze memorial. Call 1-656-1796. 21 5 27

DON'S AIR Conditioning Service. Call 876-8189. 21 7 22

PADDED BAR with stools. One year old. Call 797-6726. 21 5 27

PIANO, moving must sell, three years old, excellent condition, $1,200. Call 877-7344. 21 5 27

PORCELAIN DOLLS all hand made, signed and dated, starting at $55, must see to appreciate. Copper Ceramics, 931 St. Thomas Rd., Granite City, Ill. Call 931-1563. 21 6 1

6-DRAWER MAPLE chest, $55; gateleg table, $62; other tables; four kitchen cupboards, $45 and up; bedroom vanity, $37; beer sins, stemwares, glassware. Call 877-6703. 21 5 27

100 PLUS CONCRETE blocks, clean. Call 451-4798. 21 6 1

'75 LINCOLN TOWN Car, good condition, Hammond Phoenix organ with cassette recorder, four white spoke rims for Ford, '82 John Deere 16 h.p. lawn tractor with mower, never used. Call 877-5874 or can be seen at 4102 Rode, GC, after 6 p.m. 21 6 7

WEDDING INVITATIONS 20 percent off, bouquets and flowers for wedding party. Low prices. Church flowers and table centerpieces, pew decorations. For sale or rent. Bulk prices on plates, papery are, utensils, etc. Sunnys de Up, Crossroads Plaza, call 876-2247. 21 7 2tf

MOTOR OILS: Phillips Trop-Artic, 66, Havoline, Quaker State, Pennzoil, Shell X-100, Permalube, Mobiloil, Golden Shell all at discount prices. Type A ATF. Earl's Discount Store, 19th and Cleveland. 21 7 30tf

The H and M Jean Shop
1200 Niedringhaus & 19th
Downtown Granite
Check Our Every Day Low Prices and Save!

WALLPAPER IN stock, $1 to $4 single roll. Discounts on all ordered paper. Sandy's, 2501 Iowa. Call 452-3450. 21 6 28

WE BUY & sell new & used musical instruments. National Music, 2100 Cleveland. Call 876-2121. 21 5 6tf

BUILT-IN CABINETS: Or if you prefer we can re-do like new your present cabinets at big savings. Call 877-0221 anytime. 21 5 31

USED CERAMICS molds, 50 percent off, some new discontinued molds 40 percent off. Coppers Ceramics, 931 St. Thomas Rd. Call 931-1563. 21 6 1

275 GALLON OIL tank, $25. Call 876-2626. 21 9 25tf

HUNDREDS OF items in new and used furniture, office desks and chairs, appliances and TV's. Johnston Used Furniture and Appliances, 1335 Edwardsville Rd., Granite City, Ill. Clal 452-7153. 21 7 5

THREE SCREENS for a wider variety of first run movies, a short drive to Cottonwood II Cinemas, Edwardsville. 21 6 7

REFRIGERATOR, range and air conditioner. Call 797-0799. 21 5 27

CHEST OF drawers, dressers, wardrobes, bed, chairs, other furniture, floor lamp, hall tress, small appliances, dishes. 2607 E. 23rd. 21 5 27

COMPLETE 6-PACK of Billy beer, make offer. Call 451-2184. 21 5 27

Our health insurance policy provides the following benefits. Does yours?
- $100 deductible per person per year.
- We pay 80% of next $2,000 expenses and 100% of remaining expenses up to maximum benefits of $1,000,000.
- Doctor visits and prescription drugs are included.
- No limit on your hospital room up to semi-private rate.
- No limit on your operation and expenses up to $1,000,000.
- No diseases, except pre-existing ones, are excluded.
- Can be written on adults, ages 19-64, and dependent children under age 19.
- Higher deductibles and lower benefit amounts than those shown here may be written.

Shelter's Comprehensive Hospital-Surgical-Medical Insurance Policy.
Shelter Life Insurance Company
SHIELD OF SHELTER
Crawford Agency
3516 Nameoki Rd.
Phone 877-5037

"STRAWBERRIES"
Pick Your Own!
AT:
Bohn's Berry Farm
1 MILE WEST OF MARYVILLE
ON WEST MAIN STREET
344-2752

Kelly Hogan
PLUMBING CO., INC.
HWY. 111, GRANITE CITY
PHONES: 931-1773 - 1774 - 1775
24 HOUR EMERGENCY SERVICE 931-0890
SPRING SPECIAL
10% DISCOUNT
ON ALL WORK DURING APRIL AND MAY
Sewer Work - Water Services
Hot Water Heaters - Faucets Repairs
Bathroom and Kitchen Remodeling
ILL. STATE LISC. NO. 058-080605

Misc. for Sale 21

PAINT FOR sale, exterior, oil base, in colors, $5.85 a gal. in 5-gal. pails. Exterior latex brown, $4.85 a gal. in 5-gal. pails. Exterior latex, celery seed, $8 a gal. in 5-gal. pails. Major brand exterior white, $8.40 a gal.; 40 gal. interior latex sand mist, $4 a gal., two 5-gal. pails oil base battleship gray, $3.85 a gal. $1 free gasoline with each gal. Open 5 p.m. till 9 p.m. or call first. 2200 watt Craftsman generator, $225, new condition. Walter Prince, rear of Ronnies' Sunoco, Pontoon Rd. Call 797-6879. 21 5 27

AWNINGS, three large aluminum, make offer. Call 877-7285. 21 6 3

AMERICAN FLAGS all size. Desk flags, state, foreign, international flags, plastic and cloth pennants, all length. C.B. Woodward Adv., call 876-3725. 21 5 27

ONE DAY World's Fair tickets, three adults, one child. Call 451-2184. 21 5 27

MOVING: Wringer washer, Singer sewing machine, salt and pepper shakers, kerosene stove, base cabinet, gas stove, excellent condition, misc. 2525 Edwards. Thursday 3 to 6, Friday noon to 6 p.m. 21 5 27

BATTERY OPERATED wheelchair, excellent condition. Call 877-8751. 21 6 14

ADLER SE-1000CD

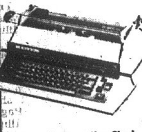

Automatic Correcting Single Element Typewriter with Dual Pitch

Here's superior engineering plus a remarkable range of time-saving features... Interchangeable type style cores • Express back space • Horizontal half spacing • Automatic paper injector-ejector • Newly designed ribbon system • Correction system lifts errors off paper • Switchable to 10 and 12 pitch... plus much more. Call today for a free office demonstration.

SALES
RENTALS - SERVICE
BUSINESS EQUIPMENT CO.
1914 State St., Granite City
452-1124 or 877-1912

CHAIN LINK fencing, double dipped galvanized material, expert erection. Free estimates. Reasonable prices. Call 877-4156, 876-3670. 21 6 28

22-CALIBER REVOLVER, High Standard Sentinel Deluxe, 9-shot, excellent condition, $100. Call 931-5792 after 5 p.m. 21 5 27

GOLF CLUBS, full set of irons, three PW, Wilson Sam Snead, Blue Ridge, LP, $75. Call 931-5054. 21 6 1

REPOSSESSED KIRBY vacuum cleaner, complete with attachments, sold new for over $600, pay balance of $268.50. For free home trial call 344-5561. 21 6 7

THREE AIR conditioners, 10,000 and two 5,000 BTU, washer and dryer. Call 876-1442. 21 5 27

WEDDING INVITATIONS: May special 20 percent off, plus free shower thank you notes. Fast service. Large variety of supplies for your wedding, reception or anniversary, including most complete line of rental items. Call 931-0868. 21 6 28

WE PICK up old refrigerators and air conditioners, working or not. Call 451-2784. 21 6 1

ONE SINGER Touch and Sew machine, does everything, sold new for over $500, pay balance of $188. For free home trial call 344-5561. 21 6 7

TWO SPARTAN Health Club memberships. Free racquetball hours, $15 month each. Call 618-667-6368. 21 5 27

ALUMINUM TRAILER storage boxes, inside measurements length 39', width 7'8", height 8'11", 2,737 cu. ft. Call 931-3261. 21 7 12

SINGLE MEMBERSHIP, Spartan Spa, for 19 months. Call 931-4098 evenings. 21 6 1

'72 PINTO, 4-speed, $350; roll bar for pickup, $65; tires and wheels. Call 877-6799. 21 5 27

PORTABLE SEARS cement mixer; 250 Ford 6-cyl engine; 351 Ford engine, Cleveland. Call 931-0186. 21 5 27

ATTENTION BRIDE to be. Let us save you money on wedding decorations and accessories. Write for price list. The Wedding Supply House, P.O. Box 923 NS, Granite City, Ill. 62040. 21 6 28

ABOVE GROUND swimming pool, 24' across, 4' deep, walk deck all around with large sun deck, three years old, $1,800 or best offer. Call 877-5013. 21 5 27

RHUBARB, crisp and tender, for pies, freezing, etc. Mestel-Murphy Orchard. Call 344-0657. 21 5 27

ADMIRAL TV, 25" color, needs work, $75. 2003 Washington, Apt. 11. 21 5 27

WEDDING RING set, Pioneer receiver, wood dinette set, three pair mens jeans, two accordians. Call 931-2332. 21 5 27

13" PORTABLE Zenith color TV, plays good. Call after 6 p.m. 451-0797. 21 5 27

MOTORCYCLE TRAILER, homemade, enclosed, haul three small or one large, has work bench and vise. Call 451-1285. 21 6 1

6-WHEEL ALL terrain vehicle with trailer, roll bar and cover, $1,500. Call 452-5106. 21 6 1

LEARN THE basics of painting with oils on stretched canvas. Landscaping and still life. Also original paintings of various sizes for sale at all times. Call Alta, 877-1094. 21 6 1

99 PIANOS: Sparta (Open Sundays). Special clearance (before $50-$200 price increase), lowest prices 1982. New spinets $795-$888-$1,2888; church studios $1,395-$2,495; KimBall consoles $1,188, two left; slightly used 42" console school contest pianos, nine left; four used spinets, Kohler Campbell Juliette Studio. Conn organs $995-$3,519. Bierman's Warehouse Sales, 316 College, Sparta. Call 1-443-2982. 21 5 27

RACQUETBALL MEMBERSHIPS now available at Spartan, $35 year single membership, $50 year family. Prime time racquetball $3 per hour, total price for two or four. Limited time offer. Call 931-2500 for free visit. 21 6 1

ALUMINUM BRAKE, siding cut-off table, 36' ladder, 20' aluminum walk board, box trailer, numerous tools. Can be seen May 26, 27, 28 at 1728 5th St. 21 5 27

WINDOW FANS, dehumidifiers, lawnmowers. Call 876-1860. 21 5 27

—SAVINGS COUPON— CHECK OUR LOW
VACUUM REPAIR
There is a difference in price and quality. 15 years experience.
BRING ANY REPAIR ESTIMATE — WE WILL REPAIR FOR LESS!!
We Buy Any Make Vacuum
• NEW KIRBY.......... $399
• NEW RAINBOW........ $360
• NEW FILTER QUEEN ... $380
• REBUILT KIRBY .... $99 up
• REBUILT VACUUM..... $25 up
Any Make VACUUM TUNE-UP
$16 Value ONLY $8.00 (With Coupon)
NEW NUMBER 345-8836
After 5:30 — 877-3074
2201 MADISON AVE. (Across from Ralph's Texaco)
A-1 KIRBY

KATHYS' KREATIONS, silk flowers, specialty weddings, all occasions. Call 876-7138. 21 7 19

TRUCK CAMPER, insulated with insert that makes full size bed, very clean. Call 667-6368. 21 5 27

TWO 16,000 BTU window air conditioners, $40 each. Call 876-4814. 21 6 1

SOLOIST, available for weddings. Call Rhonda Hilker, 452-0246. 21 6 7

TWO 20" GIRLS bicycles, $25 each. 2729 Ralph. 21 5 27

PORTACRIB, bumper pads, musical mobile, $35. Call 452-2610. 21 5 27

KIRBY VACUUM, $75; Eureka tank, $35; Hoover tank, $25, all good condition. Call 876-8461 or 451-0221. 21 6 1

MAPLE DESK, 40" L, 20" W, 30" H, $35. Call 452-5106. 21 6 1

RIDING LAWNMOWER, 5 h.p. 25" cut, 21' Concord trailer, self contained, sleeps six, two window air conditioners, 26,000 BTU and 6,000 BTU. 2823 Emzee. 21 5 27

LAWNMOWERS, Tor, $35; Briggs Stratton wit bag, $45; rear bagger, $55; others, $20 and $25; Electrolux cleaner, power head, $85. Call 876-3236. 21 5 27

FORKLIFT, 3000 Yale propane, $1,400. Call 931-6790 after 5 p.m. 21 6 28

METAL DETECTOR, three months old, $15. Call 877-4212. 21 6 1

MEN AND women, get in shape for summer at Spartan Health Spa. Join now and receive three months of free dues. Shape up with our progressive, resistence, exercise programs, racquetball, aerobic dance, tennis, steam, sauna, diets, trimnastic classes and jogging track. Call 931-2500 for a free trial visit. 21 6 7

HOSPITAL INSURANCE, medicare supplement, life insurance. Call George Taylor, 876-8447. 21 8 2

OUTBOARD MOTOR repairs and tuneups on Johnson and Evinrude. 18 years experience. Call 1-288-7522. 21 6 28

DIXON
HEATING, AIR CONDITIONING & REFRIGERATION
SALES AND SERVICE
24-Hour Service on All Models
931-6531

RCA AM-FM stereo, extra speaker, Early American cabinet, $100. Call 452-2610. 21 5 27

PICNIC TABLE for kids, home made, $30; small typing table, $10; two mirrors for truck or car, $10; camping light, $20; TV console, works, $10; tires, mudgrips, 800x14, $30 pair, mounted; mailbox with flag on steel post, $10; small utility cabinet, $5; loveseat and matching chair, new $150. Call 877-3255. 21 5 27

TWO PAIR matching drapes and spread, blue; also, two pair gold and aqua drapes; three pair gold drapes; Sears bake oven, $15; all real nice. Call 876-7034. 3011 Marshall. 21 5 27

AUTUMN GOLD cabinet hung hood-light-fan, $50. Call 452-2610. 21 5 27

RECONDITIONED LANWMOWERS for sale and repairs. Closed 11 till 1. 2536 E. 25th. 21 6 28

DAN'S AIR Conditioning, refrigeration repair service. Call 931-2086. 21 6 10

Guns-Ammo
RELOADING SUPPLIES
WHITE'S METAL DETECTORS IN STOCK
The Old Time Shop
3000 Myrtle Ave.
876-6655

EXERCISER BICYCLE, with odometer, pedometer, like new, reasonable. Call 876-1755 after 6 p.m. 21 5 27

$20 SALE: Rebuilt car and truck starters and alternators with 30-day guarantee. Call 797-6376. We buy junk starters and alternators. 21 5 27

STRAWBERRIES: Pick your own at Ridings Orchard. Thursday and Saturday this week. Everyday next week except Sunday. Open 7 a.m.-6 p.m. Children must be 10 years old. 12 miles east of Alhambra on Rt. 140 to Terrapin Rd., follow signs. Call 618-664-2281 or 618-664-2766. 21 5 27tf

VIDEO EQUIPMENT: Recorders, video disc., big, big screens, color cameras, blank tape ($13.50), movies (rent 3 days $5), video and audio furniture, RCA Selectivision, Kloss Novabeam, Sony, Panasonic, Magnavox, Curtis Mathes, Quasar, Atari and Odyssey TV games. See the latest and finest video, TV display in St. Louis area with sales people who know how it works and service after sale. Also visit our BBB, Bert's Bargain Basement, TV, stereos, appliances and many other items. Our big new store Bert's Sales and Rentals, 1920 Delmar, behind Granite City Trust Bank. Call 877-7600. 21 7 13tf

CUSTOM MADE drapes made to your measurements. Over 150 patterns and colors. No charge for labor. P.N. Hirsch Co., 1337 19th St. Call 876-3907. 21 4 1tf

TOMATOES, CABBAGE and pepper plants, 50 cents a dozen. 2444 Hemlock. 21 5 27

W-W CARPETING, brown velvet recliner like new, sofa bed and matching chair. Call 876-3949 after 5. 21 5 27

$20 SALE: Rebuilt starters and alternators with 30-day guarantee. Call 797-6376. 21 5 27

PICNIC TABLES, all sizes. Call 877-8217. 21 5 27

INTERNATIONAL CUB Cadet riding mower, 14 h.p. engine, excellent condition. Call 876-8721. 21 5 27

PREVIOUSLY OWNED
Window Air Conditioner
Nationally Advertised Brand
Like New — Warranteed
Granite city Appliance
3750 Pontoon Rd.

HENRY AND DEE METCALF
Edwards Street Trading Center
2700 EDWARDS
GRANITE CITY, ILL. 62040
NEW AND USED FURNITURE
HOURS:
WED.-THURS.-FRI.-SAT.: 9-5
PHONE: 877-3895

Rummage Sale 22

YARD SALE: Friday, May 28, 9-4. 1716 Bremen Ave. 21 5 27

CHURCH RUMMAGE SALE: Saturday, May 29, 9-2. St. John Lutheran Church, St. Clair at Dale. 21 5 27

YARD SALE: 5429 Maryville Rd. Saturday, May 29, 9 till 4. 26" boys bicycle, $15; lamps, Playboys 50c, many misc. goodies. Sellers welcome. $2 special, large parking lot. Cll 931-3016. 21 5 27

YARD SALE: Childrens and adult clothing and misc. items, very cheap. 5445 Maryville Rd., Trailer Court Lot 9, Saturday, May 29, 9p-5. 21 5 27

BIG SALE: Friday, 9-5. No early sales. Tent, toys, lots of nice kids shoes, size 2-12, beautiful clothing, all sizes. 1033 McCambridge. 21 5 27

YARD SALE: Friday, 9 to 3. Women and childrens clothes, books, Avon, lot of misc. 2516 Edwards. 21 5 27

3RD ANNUAL YARD SALE: 2204 Orville. Saturday, 9 till noon. Furniture, books, clothes, misc. 21 5 27

YARD SALE: Saturday till noon. 2736 Birch. 21 5 27

YARD SALE: 166 Briarmoor Ln. Saturday, 9 till 6. Big womens clothes, old furniture, junk. 21 5 27

YARD SALE: 1307 Rhodes. Thursday, Friday, Saturday, 9 till 6. Baby and childrens clothing, lots of misc. 21 5 27

GARAGE SALE: 29 Mikel, Arlington. May 28-29, 9 a.m. Antiques, furniture, furnace, clothes. 21 5 27

YARD SALE: 320 W. Main, Maryville. May 27-28, 9 till 4. Clothing, washer and dryer, tent, woodburning stove, misc. items. 21 5 27

RUMMAGE SALE: 2009 Missouri Ave. Friday, 10 till 5. Sofa bed, lots of little girls summer shoes, size 6½ to 8½, boys clothing, size 8 to 14, household items, pictures, etc. 21 5 27

YARD SALE: 2004 McClasland, Madison. Friday and Saturday, 9 till 5. Ladies clothing, childrens clothing, plants, misc. 21 5 27

YARD SALE: 2423 Edwards. Saturday, 10 till 5. Antique TV, canning jars, steel shelving, furniture, clothes, misc. Cancelled if rain. 21 5 27

LARGE 3-FAMILY rummage sale: Thursday-Saturday, 9-? 4457 Hwy. 162. Lots of misc., baby items, children and womens clothing. 21 5 27

RUMMAGE SALE: Friday, May 28, 8-2. 854 Thorngate. Plants, gun rack, clothes, misc. 21 5 27

YARD SALE: Saturday, May 29, 9 to 5 p.m. 3031 Iowa. 21 5 27

YARD SALE: Three families. 2432 Center. Thursday, Friday, May 27-28. Childrens clothes six months to five years, ladies clothing, uniform tops size 7-10, blouses and dresses 7-14, shoes size 6, mens clothing, small, medium and large, new jewelry and an assortment of cosmetics, books, hair dryer, electric curler set, 120 concrete blocks, clean $75, lots of misc. items. 21 5 27

BIG YARD SALE: Handmade crafts, all Mary Kay 30 percent off. Childrens clothes and toys, much more. Friday and Saturday. 1917 Joy Ave. 21 5 27

LARGE MISC. Rummage Sale: May 28, 9 to 5. If rain May 29. 2529 E. 23rd St. 21 5 27

YARD SALE 3801 Lake Dr., Lot 119, Village Green Mobile Park. Clothes, furniture, lots of misc. Saturday 29th, 8-?. 21 5 27

RUMMAGE SALE: 2722 Marshall. May 28-29, 9 to 3. Cancelled if rain. 21 5 27

GARAGE SALE: Saturday. 2295 Gary. 21 5 27

34 NASSAU: Yard sale. Friday, 9 to 5. Clothes: newborn size 12-18 mo., 2, 3, 4, 5, 6, some 7 and 8 (at least 20 outfits each size), over 40 pair shoes infant to adult, matenity clothes, baby car seat, baby bicycle carrier, childrens games and toys for all ages, books, childs and adults, men and womens clothing, household items and misc. 21 5 27

YARD SALE: Bathinette, pots, pans, plumbing, electrical tools, hammers, dryer, air conditioner and much more. Four families. Saturday, 10-5. 774 Old Alton Rd. 21 5 27

TREASURER HOUSE: Non-profit thrift shop operated by Madison County EOC. offers a $3 bag sale of summer clothing. Call 876-4548. 22 5 27

CHURCH RUMMAGE and bake sale: Thursday and Friday, 27-28, 9 a.m. 1120 Pontoon Rd. 22 5 27

YARD SALE: May 27-28. 1828 Spruce, set of drums, mens pants, dresses, misc. Everyone welcome. 22 5 27

ANTIQUE SECRETARY desk, other furniture, also collectibles. 1171 Lola, Rt. 3 and Chain of Rocks Rd. Monday thru Saturday, 12:30-5 p.m. 22 5 27

GARAGE SALE: Thursday and Friday, May 27-28, 8 to 3. 2641 Madison Ave. Clothes, drapes, household items, seat for van never used, some furniture, black and white TV and stand, tools and a lot more. No early sales and not responsible for accidents. 22 5 27

HUGE BACK yard sale: Rain or shine. New jewelry, wide selection of tools, aluminum brake, CB equipment, new desk and chair, books, glassware, box trailer, misc. items new and used, new items every day. May 26-27-28. 1728 5th St. 22 5 27

RUMMAGE SALE: 3007 East 23rd. May 27-28, 9 a.m. to 5 p.m. Salvation Army Ladies Home League Benefit for Youth Groups. Lots of nice things at low, low prices. 22 5 27

GARAGE SALE: Saturday only, rain or shine, May 29, 8-4. 3838 Johnglen, Pontoon. Gas stove, small wardrobe, radios, dishes, baby swing and walker, lots of toys and baby clothes. 22 5 27

YARD SALE: Friday, May 28, 8:30-4. Antiques, glassware, pictures, clothes, childrens and adults, toys, books, puzzles, also lots of bikes and misc. items at 2136 Grand. 22 5 27

GARAGE SALE: 2503 Startford Ln. Friday and Saturday, 8:30-4. 22 5 27

4-FAMILY YARD SALE: 2714 E. 24th. Thursday and Friday, May 27-28, 9 to 5. 22 5 27

GARAGE SALE: 2820 National Ave. Friday and Saturday, 9 to 5. Not responsible for accidents. 22 5 27

YARD SALE: 2601 Sheridan Ave. Friday and Saturday, 9-?. 22 5 27

YARD SALE: 317 West Chain of Rocks Rd. Friday, Saturday, 9 to 7. Coffee table, baby items, clothing for all, knick knacks, misc. 22 5 27

BIG 3-FAMILY yard sale: Friday only, 9-4. 2003 Skeen St., Madison. 22 5 27

LARGE YARD SALE: Friday, May 28. 3200 Edgewood Ave. 22 5 27

Misc. Wanted 23

GALS — GUYS
OVER 17
TRAVEL OPPORTUNITY
National Firm Has Openings for Several Sharp Young People to
START TODAY
TRAVEL ENTIRE U.S.A.
No special qualifications needed. You must be able to start 2 weeks. Expenses paid training. Earn over $200/week, return transportation guaranteed. For interview contact Mary Luttrell at TraveLodge, 876-2600, 10 a.m. to 4 p.m.

LAWNMOWERS WANTED, working or not. Call 876-1163. 23 6 21

WANTED: Womens single speed and men and womens 3-speed bicycles. Call 931-6118. 23 6 3

FOLDING WHEELCHAIR, light weight. Call 876-3892. 23 5 27

WANTED: Baseball or football cards, old or new. Call 877-3581. 23 6 3

REFRIGERATORS AND air conditioners, working or not. Call 877-4534. 23 6 10

WANTED: Downflow gas furnace. Call 451-1671. 23 5 27

Newsboys or Girls
Neighborhood Routes
Apply
Granite City News
1830 (Rear) State St. or Call 876-6050
Mon., Thurs. or Sat.

WANTED: Washers and dryers, not working. Call 931-3450. 23 2 25tf

WANTED: Used furniture and appliances. No junk please. 1335 Edwardsville Rd. Call 452-7153. 23 1 4 82tf

ANTIQUES WANTED: Furniture, cedar chest, clocks, glassware, toys, postcards, wooden basket, anything old. Call 876-0720. 23 8 2

WANTED: Trailer lot located near bus lines and shopping centers. Call 451-1636. 23 5 27

AIR CONDITIONERS, refrigerators, freezers. Free pick up. Call 931-5667. 23 5 27

Sales Manager Trainees
Management Position Can Be Yours After 6 Months Specialized Training.
THIS IS NOT INSURANCE
We Are Seeking Dynamic, Quality People, Who Are Willing to Make a Commitment to Their Future Right Now. We Offer Bonuses, Awards, Contests, and Other fringe Benefits. If You Have the Drive, Stamina, and Ambition to Be Successful, and If You Are Not Making In Excess of $30,000...
Be Present at:
BILL BURNS CAFETERIA
1920 Edison Granite City
10:00 A.M. SATURDAY MAY 29, 1982

Help Wanted 24

CLAIMS PROCESSOR: Medical claims experience needed, $900, fee paid. Granite City Private Employment Agency, 2023 Edison. Call 877-4640. 24 5 27

SECRETARY: Work experience plus light shorthand, $750-$800, fee paid. Granite City Private Employment Agency, 2023 Edison. Call 877-4640. 24 5 27

SECRETARY: In media dept. of ad agency, good number typing experience needed, $800-$850, fee paid. Granite City Private Employment Agency, 2023 Edison. Call 877-4640. 24 5 27

SECRETARY: Good work history plus accurate typing, $90. Granite City Private Employment Agency, 2023 Edison. Call 877-4640. 24 5 27

RETIRED OR semi-retired for part time small package delivery. Salary and company car. Please reply to GC Press-Record Box 7. 24 5 27

ELECTRONIC-MEDIA air cleaner sales representative, commercial industrial, central Illinois territory. Draw commission plus car allowance. Reply to Box 12, c-o Press-Record. 24 6 10

ATTENTION DOG groomers, have two positions to fill. Minimum of two years experience, references. None other need apply. Call 452-0646 between 5 p.m.-9 p.m. 24 6 1

BARTENDER PART time, experience necessary. Apply in person, Bowland, 5050 Nameoki Rd. Call 931-0505. 24 5 27

RESPONSIBLE PERSON: Wanted to own and operate candy or confection vending route. Granite City and surrounding area. Pleasant business. High profit items. Can start part time. Age or experience not important. Requires car and $3,788 to $12,452 cash investment. For details call Eagles Industries, 1-800-328-0723. 24 5 27

JOBS OVERSEAS: Big money fast, $20,000 to $50,000 plus per year. Call 1-716-842-6000, ext. 4099. 24 5 27

ENJOY YOURSELF and earn money. Sell Avon. Call 877-0030. 24 5 27

COMPUTER OPERATOR: Experience in financial field, $800-$900, fee paid. Granite City Private Employment Agency, 2023 Edison. Call 877-4640. 24 5 27

CHAIRSIDE DENTAL assistant, experience or training preferred. Send resume to GC Press-Record, Box 9. 24 5 27

CLERK: Type 50 accurately, $575. Granite City Private Employment Agency, 2023 Edison. Call 877-4640. 24 5 27

PART TIME receptionist position open in physicians office. Reply to Box 1 c-o Press-Record. 24 5 27

SOUND MAN needed for rock band. Must have proper equipment. Must be dedicated. Call 797-6696. 24 6 7

PART TIME, small package delivery opportunity. Retired, semi-retired person with economy car. Compensation and car allowance negotiable. Reply to Box 13 c-o Press-Record. 24 5 27

WANTED: Middle age woman for light housekeeping. Must live in and like to drive car. Call in the evening at 344-7846. Decent wage offer. 24 5 27

CLERK-CASHIER for drive-in liquor, must be over 21, previous applicants need not apply. No phone calls. Red Crown Liquor, 312 Madison Ave. 24 6 3

SECRETARY: Typing and shorthand, $750-$775, fee paid. Granite City Private Employment Agency, 2023 Edison. Call 877-4640. 24 5 27

STENO: Beginner with good shorthand and typing, $735, fee paid. Granite City Private Employment Agency, 2023 Edison. Call 877-4640. 24 5 27

ELDERLY CHRISTIAN woman desires full time woman companion. Prepare meals, light cleaning duties, must be able to drive. Own room. Reply to Box 11 c-o Press-Record. 24 6 3

FRIENDLY HOME Toy Parties now in our 27th year, is expanding and has openings for managers and dealers. Party Plan experience helpful. Guaranteed toys and gifts. No cash investment, no collecting, delivering. Car and phone necessary. Call collect, Carol Day, 518-489-8395. 24 6 7

ONE FULL or part time RN and one full or part time LPN needed in physicians office. Reply to Box 2 c-o Press-Record. 24 5 27

PHYSICIANS ASSISTANT needed in physicians office. Reply to GC Press-Record, Box 8. 24 5 17tf

MODERN WOODMEN of America, Fraternal Life Insurance, seek individuals with outstanding sales management potentials. Our rapid growth has created exceptional opportunities. No insurance experience necessary since a comprehensive 24 month training program is available. Starting income up to $1,500 a month. If you consider yourself a high caliber person, you are invited to investigate this opportunity. For interview, write Leonard Wolff, Box 647, Salem, Ill. 62881, or call (618) 548-2354. Replies confidential. 24 6 1

STATISTICAL TYPIST: Work experience typing numbers, $775-$850, fee paid. Granite City Private Employment Agency, 2023 Edison. Call 877-4640. 24 5 27

LICENSED REAL Estate salesperson. Sobol Realty, call 451-7431. 24 5 27

Employment Wanted 25

FENCE REPAIR and installed, chain link. Call 876-6334 or 876-0294. 25 5 27

AUTO REPAIR, reasonable rates. Call 877-1616. 25 5 27

DIRT: Excellent top soil and fill. Delivered. Call 931-0954. 25 6 28

CARPENTRY, ROOF and guttering repairs. Small jobs welcome. Free estimates. Call 877-7052. 25 6 7

CARL'S HAULING. Call 877-7098. 25 6 7

TRASH HAULING, tree topping. Call 877-5513, 877-2732. 25 6 7

LLOYD'S HAULING: Dirt, rock for driveway, slag, etc. Call 877-6754. 25 6 7

LAWNMOWING, painting, hauling, handy work. Call 876-5066. 25 6 7

GWEN'S ALTERATIONS: Call 931-2921, appt. only. 25 6 10

LICENSED CHILD care, full or part time, summer recreation. Call 452-6102. 25 5 27

MOTORCYCLE MINOR and major repairs, rewiring, reassemble basket cases. Guaranteed work, reasonable rates. Call 931-4132. 25 6 10

BELL'S TREE Service: Dangerous trees safely removed, insured, free estimates, cheapest in town. Find us fast in the yellow pages. Call 877-8409. 25 5 27

HAULING ANYTHING: Limbs, trash, etc. $27 per load, maximum. Free estimates. Call anytime, 876-8074. 25 5 27

HOUSECLEANING JOBS wanted. Call 876-7563, I have references, pay by the hour or flat rate. Spring and fall cleaning also. 25 6 3

HOME IMPROVEMENT: Room additions, garages, siding, basements finished. Many years experience. Reference from satisified customers. Call 877-2906. 25 6 3

STEARNS
Concrete Contracting
CALL 797-0378
NEW OR REPAIR WORK
RESIDENTIAL - COMMERCIAL
INDUSTRIAL
FLOORS, DRIVES, PORCHES, STEPS, PATIOS
FULLY INSURED
FREE ESTIMATES

BABYSITTING MY home, dependable, love kids. Call Kaye, 876-2243. 25 6 1

CHILD CARE, East Granite area. Experienced, capable mother of one provides meals, toys, snacks and lots of TLC. References. Call 451-8039. 25 6 3

HAVE DUMP truck, will haul, dirt, rock, sand, slag, ornamental rock or whatever. Free estimates. Also backhoe work. Call Don Adams, 931-1698. 25 5 27

TREES ARE our business. Topped and removed. Stumps removed. Shrubbery trimmed, removed, replaced. Insured, free estimates. Call Lee for quick service. Call 876-3441. 25 6 10

UPHOLSTERING AND repair, large selection of material, free pick up and delivery. Call 877-8844. 25 6 7

TOP SOIL and fill dirt, finish grading yard leveling, weeds mowed, driveway rock. Call 797-6437. 25 8 9

HOME REPAIR, roofing, plumbing, siding, etc. Call 877-8844. 25 6 7

CAWLY'S Swing & Rocker Shop
1520 4th St. (rear)
Madison, Illinois
☆ Swings ☆ Gliders
☆ Rockers
☆ Children's Tables and Chairs...
• SPECIAL ORDERS WELCOME •
BEFORE YOU BUY— GIVE CAWLY A TRY!
877-2049

PAINTING: Interior and exterior. Roller, brush, sprayed. Quality work, reasonable. Free estimates. Call 876-8074. 10 years experience. 25 5 27

TRASH HAULING: Reduced price on reusable items. Pick up appliances and scrap free. Call 877-8844. 25 6 14

AIR CONDITIONERS cleaned and serviced, trash hauled, basements cleaned, small moving jobs. C. Gaddie, call 931-0709, 931-0872. 25 6 14

ROOFING WORK, quality work at lowest prices. Call 931-3459. 25 6 14

ELECTRICIAN: Licensed. Let Bill do it. Call 877-8472. 25 6 17

HAULING ANYTHING, $25 per full load. Free estimates. Also, tear down and haul away buildings, etc. Call Jim 876-5613, Bill 452-2156. 25 5 27

PRIVATE TUTORING by local teacher. Call 877-0552. 25 6 3

BILL & JIM'S
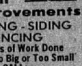
Home Repair & Improvements
ROOFING - SIDING
FENCING
All Types of Work Done
No Job Too Big or Too Small
CALL:
BILL — 452-2156
OR
JIM — 876-5613
"FREE ESTIMATES"

HAULING: Out of work and unemployment. Odd jobs, handyman, will haul anything, dirt, rock, trash, roofing, furniture moving, basement, garage cleaning, trees topped, limbs removed, grass cutting. Call for free estimate, 876-8686 or 877-3546. 25 6 17

WILL DO odd jobs, yard work, painting. Reasonable rates. Call 797-1845 after 6 p.m. 25 6 21

DENNY'S TREE Service: Spring is here, so get in on our early spring specials. Credit terms available. Free estimates and fast service. Insured. Let us make your trees look great. Complete tree removal, landscaping and planting. References on request. Call Denny today, 877-7678. 25 5 31

ELECTRICAL WORK done. No job too small. Free estimates. Call 877-5175. 25 6 14

CUSTOM TILLING, gardens, landscaping, flower beds, new grass seed planted, reduced rates for unemployed, senior citizens. Call 451-2732. 25 6 1

BACK HOE and dump truck service. Free estimates. Call 931-6778, 931-4161. 25 6 1

RANDY'S TREE Servce: Trees topped, limbs removed. Call for free estimate, 876-8686, 877-3546. 25 6 17

Employment Wanted 25

HELP ME: Hard working college student needs $$. Any type work, mowing, cleaning, hauling, etc. Please call 876-0758. 25 5 27

PORTABLE ALUMINUM and steel welding and fabricating. Call 877-5805. 25 6 3

LAWN MOWING. Please call 877-8454. 25 5 27

PAINTING: Al's Interior and Exterior Household Painting. Any interior room $25 per room, exterior free estimates. Call Al 877-3324. 25 5 27

LANDSCAPING: Tired of those ugly old bushes? Or just want a new look? Single plants or complete design and installation. No job too large or too small. Free estimates. Call Henry 876-5036. 25 6 3

TREES ARE our only business. Everything from pruning and topping to removing the entire tree, stumps included. Free estimates. Call 876-5036. None cheaper. Insured. 25 6 10

HAULING, odd jobs out of work family man, handyman. Any hauling, furniture moving, tree limbs, trash, junk, roofing, iron, wood, garages, basements cleaned, gutters cleaned, rototilling, painting, tear down buildings, very cheap rate on tree trimming or removal of fallen trees, grass cutting, very cheap, very experienced, free estimates, adjust price of hauling for anything of value. Rates from $5 to $28 a load. GC, call 797-6155 or 931-2141. 25 6 17

J&J Asphalt Inc.
"FREE ESTIMATES"
876-2712
Driveways - Parking Lots and Patchwork
ROCK, DIRT AND SAND HAULED

I CLEAN out basements, attics and garages. Free estimates. Call 876-6388. 25 5 27

INFANT CHILD care, licensed. Call 931-6740. 25 6 3

TRASH HAULING of any kind. Call 876-6957. 25 5 27

HOLT & SONS Tree Service. Trimming, topping, removal. Also shrubbery work. Insured. Free estimates. Call 876-6957. 25 5 27

HOME IMPROVEMENTS. No job too small. Call 876-6112. 25 6 1

SHARP'S HAULING: Odd jobs, basements cleaned, yard work. Call 876-1620, 877-4508. 25 6 21

WALLPAPER HUNG, $6 per single roll. Interior and exterior painting. References and reasonable rates. Call Vic, 877-3330 or 452-1544. 25 6 21

EXPERIENCED HOUSECLEANER available Monday, Tuesday and Wednesday. Call 877-0397. 25 5 27

EXPERT SWIMMING pool maintenance. Plan 1, chemical service, Plan 2, chemical and cleaning service, Plan e, comprehensive service. pool openings available. Cll for consultation, Jon or Kaye Soles, 876-2243. 25 6 1

RELIABLE YOUNG man desries lawn jobs in Nameoki area. Call 931-3579. 25 6 1

GARDEN PLOWING and discing, yard leveling, bushog mowing. Call 877-8772. 25 6 1

CARPENTER WORK: All kinds, roofing, panelling, painting, windows, concrete work, driveways, patios, walkways. Call 877-1878. 25 6 3

TEENAGER WILL mow lawns, Glenview area. Call 452-6102. 25 6 1

LICENSED CHILD care, full or part time, excellent environment with summer outings, playmate for 3 year old, references available. Glenview area. Call 452-0487. 25 6 7

THERMAL WINDOWS AND SIDING
Free Estimates
ABERT SIDING COMPANY
EAST ALTON
CALL COLLECT
1-259-0900
After 5 P.M. 1-254-3301

Personals 26

WHERE YOU'LL find the big movie hits, Cottonwood III Cinemas, a short drive away in Cottonwood Mall, Edwardsville. 26 6 7

OVEREATERS ANONYMOUS. For information call 797-0674. 26 6 17

IS DRINKING causing you a problem? AA can help. Call 876-8467. 26 6 17

OVERWEIGHT? Overeaters Anonymous can help you. Call 876-8467. 26 6 3

Business Cards 27

ASPHALT DRIVEWAYS or parking lots. Your best choice for quality and price. Free estimates. Fuller Asphalt and Landscape. Call 931-4770. 27 5 27

WHITE ROCK, slag, sand, fill dirt and top soil. Delivered anywhere. Fuller Asphalt and Landscape. Call 931-4770. 27 5 27

UNDERGROUND SPRINKLER SYSTEMS
JUST LIKE RAIN BY
Servisoft
FREE ESTIMATES
877-3246

AIR CONDITIONERS, refrigerators, freezers serviced. Reasonable rates. Call 931-5667. 27 5 27

AIR -CONDITIONING, refrigeration, appliance service, repair, clean-up. Call A-R-C 452-2306. 27 6 14

Building Specialists Construction Co.
$AVE THRU MAY ON
Garages — Carports
Roofing — Siding
Soffit — Guttering
Room Additions
Home Repairs
10 Years Experience
FREE ESTIMATES
Call 451-0984
Jon H. Null, Owner

HOUSEPAINTING: Trim or whole house. Experienced, reliable painter. For free estimate call 876-8964. 27 5 27

WINDOW AIR conditioning tune-up, includes cleaning, motor oiled, gas if needed, $39.95. Also service calls on refrigerators and freezers, $15. Call 876-1860 27 5 13

BUSH & DENNY interior-exterior painting. Free estimates. Senior citizen rates. Call 451-8108. 27 6 3

Save 20% NOW On
BLOWN-IN ATTIC & WALL
INSULATION
AND
Thermal Windows Vinyl or Aluminum
L. & M. CONTRACTING
876-2019
INSURED — ESTIMATES
"Professional Craftsmanship"

FURNITURE UPHOLSTERY and repairing. Large selections of materials and vinyls. Custom work at reasonable rates. Modern Upholstery. Call 877-3535. 27 7 19

SIDING-SOFFIT-FASCIA
ROOM ADDITIONS-ROOFS
GARAGES-CONCRETE
CARPORTS-PATIO COVERS
(Also Screen-Enclosed)
L&M CONTRACTING
876-2019
FREE ESTIMATES-INSURED
"Professional Craftsmanship"

PAUL'S REPAIR: Washers, dryers, refrigerators, air conditioning, stoves, dishwashers. Call 876-1246. 27 6 3

GENERAL CONSTRUCTION: Residential and commercial, roofing, electrical wiring, plumbing. Call 877-7591. 27 5 27

DAN'S AIR Conditioning, refrigeration repair service. Call 931-2086. 27 6 10

Air Conditioning and Refrigeration Service
GARRISON'S REF.
451-6273

KEN BRITTON Contractor. Sewer line installation and replacement, septic systems installed, water lines installed, rock, sand, gravel. Call 451-8097. 27 6 1

ROOFING AND guttering. Free estimates. Fast, clean work since 1964. Guaranteed. Call Wallace, 451-6521. 27 5 27

All Types Home Improvement
New Construction
Remodeling, Repair Work
NO JOB TOO BIG OR TOO SMALL
INSURANCE WORK
BURLINGAME CONSTRUCTION
877-1995
IF NO ANSWER 876-3258

EMDE'S SHARP-ALL, 2411 Cleveland, rear. Call 877-7447. Complete sharpening service. 27 6 3

AIR CONDITIONER special: Clean, check and charge, $39.95. Also repair work. Guaranteed, 24 hour service. Call 451-5258. 27 5 27

SEWING MACHINES repaired, all makes. 24-hour service on most repairs. Granite City Sewing Center, Bellemore Village. Call 876-0151. 27 5 21tf

ED's HEATING and AIR CONDITIONING
Repair Service and Installation
"MASTER CARD" "VISA"
and
FINANCING AVAILABLE
877-2181

BARNEY BROWN'S Insured Tree Service. Trees and shrubbery trimmed or removal, shrubbery sprayed, free estimates. Call 345-1948. 27 6 3

HOWARD'S Home Improvement
Call 931-2198

SAVE UP TO 50%
We will frame out and finish the exterior of your room addition, garage, etc., and you finish the interior.
FHA or BANK FINANCING AVAILABLE

SIDING and REMODELING

• CARPORTS • ROOFING • PAINTING
• PLUMBING • CONCRETE WORK
• BRICK WORK • ALUMINUM SIDING
• KITCHENS • BATHS • PANELING
WINDOW REPLACEMENTS
FREE ESTIMATES
FINANCING AVAILABLE
CALL
452-2665
L.V.K. CONTRACTORS, INC. 1835 Delmar Granite City

"Let Us Keep You Covered"
Quad-City Roofing Co.
Our 26th Year

Over 11,000
Satisfied Customers
ALL TYPES OF ROOFING
• Residential • Commercial • Industrial
WE GIVE AND REDEEM EAGLE STAMPS . . . YOUR EXTRA SAVINGS
EAGLE STAMP
Call 877-0845 — John Janco III
800 STATE ST. MADISON, ILL.

AUTO LICENSE Service. Judd, 2776 Madison Ave. 27 12 28tf

JOE'S PLUMBING and Heating. 24 hours service. Call 876-0878 or 451-9484. 27 6 28

THRASHER'S AUTO SALVAGE
All parts sold on exchange. Installation available on all parts sold.
RADIATORS REPAIRED or EXCHANGED
2675 Highway 3
Granite City
PHONE 877-4097

BACK HOE work and landscaping. Fuller Asphalt and Landscape. Call 931-4770. 27 5 27

CATERING BY Valencia and Zarlingo, excellent food service and prices for all occasions. Call 451-9893 or 877-3184. 27 5 27

HOUSE REPAIR: Small jobs done right the first time. Prefer small home repairs. B.J. Home Repair, call 451-7797. 27 6 21

CONCRETE DRIVEWAYS, patios and sidewalks. Free estimate. Fuller Asphalt and Landscape. Call 931-4770. 27 5 27

SAVE $ $ $ NOW
CARPET CLEANING
2 rooms $37.95
3 rooms $49.95
DOLLAR SAVING BONUS
Trafficway Cleaning Available
TAYLOR JANITOR SERVICE
931-6790 or 876-1011
Let Us **SAVE YOU** Money

JIM'S HOME Repairs: Painting, roofing, siding, concrete and masonry work. Also plumbing. Call 931-6726 anytime. 27 6 3

ED'S WELDING: Will travel, arc and gas. Call 931-3743. 27 6 3

AMERICAN RUG cleaners: Carpet and upholstery specialists, low priced rentals or let our 22 years of expert service take care of your cleaning needs. Call 877-4057. 27 6 28

G.F.A. FENCE COMPANY
Install or Repair All Types
451-7478 or 451-9434

JOHN'S PLUMBING, rodding, sewer drain cleaning and general maintenance. Call 876-0912. 27 6 14

AVERAGE LIVING, dining room and hall cleaned, $34.95. Call 931-0498, Superior Cleaning. 27 6 7

PROFESSIONAL PIANO tuning, repairing. Grand and uprights rebuilt, keytops recovered. Malone Music, call 931-1267. 27 6 28

BILLY JOE'S guitar lessons. I will teach you to play if you're willing to learn. Call 451-7797. 27 6 21

RICHIE & SONS
ROOFING & SIDING
ALL WORK GUARANTEED
FREE ESTIMATES
Call 451-9165

DRIVEWAYS AND parking lots sealed. Top grade sealer. Free estimates. Commercial or residential. Fuller Asphalt and Landscape. Call 931-4770. 27 5 27

TED'S AUTO Repair: We do transmissions, air conditioning, engine work, brake work. All work guaranteed. Reasonable rates. Call 877-2067. 27 6 17

BE-MON CONSTRUCTION: Do it now and save on all home improvements and repairs. Roofing special July. Free estimates. Call 451-2027. 27 5 27

Happy Day CHILD CARE CENTER
877-0888

HUBERT'S CONCRETE and Painting: Interior and exterior, sidewalks, patios, garage floors, driveways, basement floors. Call 876-2749. 27 6 17

RIVERSIDE KENNELS now open in Granite City to serve its residents. Dog boarding at low costs, give us a try. Call 797-1813. We add the love for free. 27 6 28

AIR CONDITIONERS cleaned, lubricated and tested We pick up and deliver. Only $35. Tolbert Refrigeration. Call 451-0218 or 877-3206. 27 5 27

PRESS-RECORD ADS GET RESULTS

Lost and Found 28

LOST: Great Dane, white with black spot on rear, name is Brute, 1½ years old. Cll 876-4820. 28 5 27

LOST: Small light tan dog, red collar, needs medicine, childs pet, anwers to Catch-Me. Reward. Call 877-8114. 28 5 27

LOST: Shriners ring, gold with gem. Reward. Call 931-1269 anytime. 28 5 27

LOST: Small grey male Poodle with long tail, area of Maryville Rd., answers to Waddles. Reward. Work phone 797-6711, home, 931-4253. 28 5 27

LOST: Apricot Toy Poddle, female puppy, named Gimlet, lost in vicinity of North High School area. Reward. Call 931-0552 or 876-3873. 28 5 27

REWARD: Lead to return boys 10-speed blue Schwinn Calentaa bike, taken May 23, no questions asked, call 452-6102. 28 5 27

LOST: Orange and white cat, male with leash, named Tangerine. Near Bellemore Animal hospital. Call 877-6135. 28 6 3

Pets 29

FEMALE, small dog, one year old, spaded, $30. Call 452-3047. 29 5 27

5-TO-7-WEEK old live rabbits. Call 931-0717 after 3:30 p.m. 29 5 27

DOG NEEDS home, Labrador male. Call 797-0544. 29 6 1

FREE KITTENS for good home. Call 877-4728. 29 5 27

FREE KITTENS for good home. Call 876-5502. 29 6 1

GROOMING: All breeds in Brown Vet Clinic. Call, 452-7130, 344-8080. 29 5 27

SHIH-TZU TERRIER mix pup, tiny black male, shots, wormed, paper trained, $35. Call 451-8039. 29 6 1

FREE KITTENS, seven weeks old. Call 931-5511. 29 5 27

FREE PUPPY, six months, part Beagle and German Shepherd. Call 797-1444. 29 6 1

RABBITS: Breeding stock and bunnies. French lops, Neatherland Dwarfs, New Zealands, $2.50 and up. Call 876-8255. 29 6 3

Events and Notices 30

THE FINEST in movie entertainment. Just a short drive away, Cottonwood III Cinemas, Rt. 159, one mile north of I-270, Edwardsville. 30 6 7

PUBLIC AUCTION
FOR: JOHN L. (JACK) BOWLES
SUNDAY, MAY 30 AT 10:00 A.M.
Located at 1240 Springfield Road, two miles north of Edwardsville on Route 159, then left on Springfield Road (Propellex Road), 8th house on left.

ANTIQUES & COLLECTORS ITEMS

Walnut Victorian wardrobe with hand carved crown; walnut platform rocker; walnut twin size bed; walnut marble top trestle table; walnut wash stand; Bentwood rocker, cane back and bottom; Bentwood chair; captains chair; oak kitchen table; three oak stack bookcases; two oak Mission chair and rocker; two walnut accordian hat racks; several old chairs; highchair; German wall clock; two cake stands; coal oil lamps; Japanese Willow dinner set for six; Roseville pottery; brass cucket; coffee grinder; dolls; crocks; picture frames; coal buckets; wooden bowl; crock cake safe and cover; cruet set on rotating stand; blue granite coffeepot; cast iorn wash boiler; several iron pots; egg basket; baskets; McCoy wishing well; chalk cat; two walnut cane chairs; walnut full size bed; six rose back walnut caned chairs; pie cupboard; oak drop leaf table; piano stool, claw and bell feet; oak cabinet base; two ice cream chairs; oak living room table; Rosewood mantle clock; cut and pressed galss goblets; tea leaf pieces; large glass oval picture frame; glass creamer, sugar and butter dishes; pottery cuspidor; wooden jewelry boxes; childs play table; childs chair; carnival and depression glass; glass milk and water pitchers; green and white coffeepot; china center piece; apple peeler; Lamouge chocolate set; corn grinder flower vase; two small scales.

TERMS — CASH

Auctioneers Note: You will find this to be a large sale, some very nice rare items. Come spend the day in a nice shaded lot.

John L. (Jack) Bowles, Owner
656-7255
EDWARD H. AHRENS
R. 2 STAUNTON, IL 618-459-3620
AUCTIONEERS

PUBLIC AUCTION
FOR: CRAIG & RENEE BLUME
MONDAY, MAY 31, AT 10:30 A.M.
Located at 107 Oak Ridge Drive, Edwardsville, Illinois. (Take Franklin to West Lake to Oak Ridge.) Watch for markers on Troy Road.

FURNITURE, ANTIQUES & COLLECTORS ITEMS

As Craig and Renee are moving out of state, they will sell nearly al their fine furniture and small items, antiques and collectors items.

6-pc. solid oak Pulaski dining room set (round table with claw feet, extra leaves, four chairs and armchair and hutch), like new; extra large sofe (davinette) with slipcovers; antique straight back chair; antique school desk; GE 19" color TV; Harman Kardon stereo record player and radio with two speakers; table and two wicker chairs; red vinyl chair; Electrolux vacuum sweeper; antique walnut marble top dresser with wood pulls; mahogany chifferobe; Maytag automatic washer; brass chandelier; copper umbrella stand; oil paintings; fireplace tools; redwood patio furniture; stack chair; chandelier; double door cabinet; gas fireplace logs; hammock; sleds; collector plates; coal oil lamps; wall hangers; shelving books; lots of house plants; plant stand (stepladder); electric kitchen appliances; ladies 10-speed bike; train board and trains; oak roll top desk, new; Philco 23" color TV; three bamboo chairs; bamboo end table; humidifier; Kenmore electric dryer one year old; brass hall tree; copper wash boiler; Revere Westminster electric chimes mantle clock; portable phonograph; bubblegum machine antique hall tree; wood baskets; frames; record albums; oriental sword; wood filing cabinet; office chair; knick knacks; picture frames; dishes; pots and pans; collector Beam bottles; suntan lamp; small wood barrel; typewriter table; electric typewriter; rocking chair; exercise cycle; adult tricycle; one tandom bike; set stoneware dishes; air hockey table.

GUNS, DEER HEAD

Remington 12-ga. Model 870 shotgun; 9-mil. semi-automatic pistol; Winchester 190 automatic rifle; 8-point Mtd. deer head.

MISC. ITEMS

TERMS — CASH

Craig & Renee Blume, Owners
EDWARD H. AHRENS
R. 2 STAUNTON, IL 618-459-3620
AUCTIONEERS

MORSE AUCTION CO.
Hwy. 159, 4 miles south of Bunker Hill and 5 miles north of Hwy. 140.
Ph. 585-3441 or 377-6202
Sale Every Friday Evening — 7:00 P.M.
Estate, Manufacturer's overstock, Bankruptcies, household furnishings such as bedroom sets, dinettes, washers & dryers, kitchen appliances and freezers are a regular occurance at one of our Consignment Auctions. If you are planning to move or have to settle an estate, our past 20 years in the auction business will help you obtain top dollar for items of quality. Please plan to attend one of our auctions either as buyer or as a future seller. Consignments accepted Wednesday, Thursday and Friday until 5:00 p.m. Member International Society of Appraisers. An Association of Personal Property Appraisers.
Auctioneers:
Jim Morse & Associates

THERE WILL be no trash service on Monday, May 31 (Memorial Day). All trash will be picked up one day late with the exception of Friday at which time Thursday and Friday's trash will be picked up. The residents are asked to have their trash set out by 6 a.m. on Friday. We will not be able to come back for late set outs. 30 5 27

ON JUNE 10, 1982, at 1:15 p.m., the Planning Commission will meet at City Hall, 2000 Edison Avenue, Granite City, Ill. to consider the petition for the variation in the zoning laws to allow a rezoning from R-2 to C-2 on property at 4010 Rode, Granite City, Ill. Dated this 25th day of May 1982. Michael E. Hopke, petitioner. 30 5 27

HOLY TRINITY B.E.O. CHURCH SISTERHOOD
Ethnic Food and Dancing
JUNE 6, 1982
1 p.m. to 4 p.m.
TRINITY HALL
1245 Madison Ave., Madison, Ill.
Music by Tony Todoroff Pipers
DONATION $2.00

WANT ADS GET RESULTS

Cards of Thanks 31

THE FAMILY of WILLIAM CLINTON wish to thank relatives, neighbors and friends for their flowers, food, sympathy and kindness in the loss of our father, brother and husband. Thanks to pallbearers, Rev. Cope, Rev. Shemwell and Rev. Zachary and Memorial Chapel Funeral Home. — Evelyn Clinton, Robert and Marian Clinton, Dale Clinton, Adele and Jerry Zahm. 31 5 27

Memoriams 32

IN MEMORY of ROBIN M. SMITH, April 29, 1964-May 27, 1977. The years now number five, since you were last here, we think of you often and have shed many tears. You were so young to be called away, but we cling to the promises, we'll see you again one day. — Sadly missed by Her Family. 32 5 27

IN LOVING memory of RALPH ARDEN HARRELL who passed away May 29, 1980. We love and miss you so much. — Sadly missed by wife, Betty and daughters, Jenny, Kathy and Vera. 32 5 27

IN LOVING memory of EUGENE R. PARKER, May 27, 1979. Three long years have come and gone since the angels come and took him home. How we have missed him no one knows, some day we hope to meet him in a better land, where sorrow never grows. — Missed so much by The Family and all who loved him. 32 5 27

Public Notices 33

PUBLIC NOTICE

The assets of Granite City Investment Company, a limited partnership, are for sale pursuant to the termination and dissolution of that limited partnership. Persons interested in purchasing the assets of the partnership are invited to submit bids in writing to Paul Riley, 224 St. Louis Street, Edwardsville, Illinois, 62025, before the 30th day of June, 1982. All bids must be accompanied by a cashier's check in the amount of 10 percent of the bid payable to Granite City Investment Company as earnest money subject to forfeiture in the event such bid is accepted and the sale is not thereafter consenmated by fault of the bidder. The books and records of Granite City Investment Company are available for inspection at the office of Granite City Investment Company, 3939 Lake, Granite City, Illinois. A good faith deposit of a proper cashier's check will be required prior to the inspection of the books and records which deposit will evidence serious interest in purchasing the assets described above.

PAUL E. RILEY
Agent
224 St. Louis Street
P.O. Box 539
Edwardsville, IL. 62025
(618) 656-2321
No. 26 33 5 27; 6 1

NOTICE OF PUBLIC MEETING

Madison County Economic Opporunity Commission (EOC) will hold a public meeting Thursday, June 3 at 6:30 p.m. to discuss a Transportation Capital Grant filed under the provisions of Illinois Revised Statues (1979) Chapter 127, Section 49.19a and the Urban Mass Transportation Act of 1964, as amended. The hearing will be held at the MCEDC Administrative Office, 3034 Godfrey Road, Godfrey, Illinois.

The grant requests one life equipped van and one station-wagon to transport low income elderly and handicapped residents of Madison County. The grant requests 80 percent funding from the Urban Mass Transportation Administration, U.S. Department of Transportation. Public and private transit and paratransit operators and all other interested parties are invited to attend.

The application may be viewed at 3034 Godfrey Road between 8:30 a.m. and 5:00 p.m., Monday thru Friday after May 28. Comments regarding the application should be submitted to the:
Division of Public Transportation
Illinois Department of Transportation
300 North State Street - Room 1002
Chicago, Illinois 60610
before June 18, 1982.

Ruben J. Williams
Executive Director
No. 11 33 5 20 24 27; 6 1

INSTALLMENT SALE OF REAL ESTATE

To: Charles O. Rutter, 2025 Dewey, Granite City, Illinois 62040, and All Parties claiming by Virtue of Him as Heirs and Assigns.

On July 20, 1978, the undersigned, Margaret Tinsley, executed a certain contract for installment sale of real estate with Charles O. Rutter, which has for some time been, and presently is, in default in accordance with the various covenants therein contained.

More specifically, under Sections 12 and 13, the said Charles O. Rutter was to perform all covenants fully and timely, and has made repeated violations of both of these respective covenants as it pertains to payments and performance of the moneys due under Section 7.5, Paragraph 6 and Paragraph 4 of said Contract, respectively; that the contract referred to is now in substantial default in all regards and the undersigned hereby elects, according to Sections 15 and 16, to declare a forfeiture and hold all payments made on said contract by the Buyer as liquidated damages. The undersigned, as Seller, also reserves the rights to make immediate re-entry and take full possession and occupancy of said premises further described here as follows:

North 20 feet of lot 4, Block 12, McCasland and Youree's 2nd Subdivision of Wulfmeyer Tract, Granite City Township, Madison County, Illinois.
and
Southerly 30 feet of Lot No. 4, Block 12, McCasland and Youree's Second Subdivision of the Wulfmeyer Tract shown in Plat Book 6, Page 9, Madison County, Illinois.

This notice is made and given to confirm the forfeiture of all such rights of Charles O. Rutter and his heirs and assigns to said contract and the premises as therein described.

DATED: This 20th day of May, A.D. 1982.

MARGARET TINSLEY
Per ROBERT SCHWENT
Agent
Granite City
Crown Finance Corp.
1320 Niedringhaus Avenue
Granite City, Illinois 62040
No. 16 33 5 20 24 27; 6 1 3 7

ADVERTISEMENT FOR BIDS

PUBLIC NOTICE is hereby given that Sealed Proposals will be received by the City of Granite City at the City Clerk's Office in City Hall, 2000 Edison Avenue, Granite City, Illinois 62040, until 2:00 p.m. on June 10, 1982 for the purchase of the following equipment:

One each—One ton truck chassis with mounted tradesman utility body.

Two each—Portable sewage pH-temperature meter-recorder and accessories.

One each—Power equipment alternator and accessories.

One each—Ice maker and accessories.

One each—Refrigerator.

Two each—CB 2-way radio and accessories.

—Misc. sewer worker's safety equipment.

—Misc. tools and equipment.

PROPOSALS WILL BE PUBLICLY OPENED immediately after the expiration of the time established above for receipt of Proposals.

CONTRACT DOCUMENTS. Contract Documents may be obtained upon application at the office of Superintendent, 2000 Edison Avenue, Granite City, Illinois 62040.

Contract Documents may be examined at the office of City Clerk, 2000 Edison Avenue, Granite City, Illinois 62040.

SPECIAL FEATURES. For All Contracts

No bidder may withdraw his bid within 120 days following the opening of bids.

Any Contract or Contracts awarded under this invitation for bids are expected to be funded in part by funds from the City of Granite City and Significant Industrial Users (SIU). Neither the City, SIU nor any of their departments, agencies or employees are or will be a part of this invitation for bids or any resulting contract.

ROBERT L. STEVENS
City Clerk
No. 32 33 5 27

AAA Maintenance—Carpet Cleaning—Call 931-0420

Public Notices 33

CHANGE IN CERTIFICATE OF OWNERSHIP OF BUSINESS PUBLICATION NOTICE

Public Notice is hereby given that on May 6, 1982, a certificate was filed in the Office of the County Clerk of Madison County, Illinois, concerning the business known as HUNDLEY AUTO SALES, located at 3830 Nameoki Road, Granite City, IL., which certificate sets forth the following changes in the operation thereof: That Lorelle Hundley has no further connection with or financial interest in the business carried on under said assumed name.

Dated this 7th day of May, 1982.

EVELYN M. BOWLES, County Clerk

No. 89 33 5 13 20 27

you can Bank on it!

DREW KARANDJEFF
President

Q. I've been asked to co-sign a loan for a very close friend. Is it wise to act as a co-signer — for anyone?

A. That's a question that ultimately you alone can answer, but your answer should have a strong basis in fact. For example, you should be aware that as a co-signer, you will be legally obligated to repay the full amount of the loan should your friend default. Therefore, your decision should be based on a few other questions you should ask yourself: How well do you know this person asking you to co-sign for him? Do you have a very strong reason to believe that he can and will repay the note? Are you prepared to repay the note if he — for any reason — doesn't? If you decide to co-sign, make sure the contract is absolutely complete before you sign (this is true of any contract). Also, have it specified in the contract that you will be notified if any payments are missed. Make sure none of your possessions (house, car, etc.) are pledged as security unless you expressly agree with the provision. As a co-signer, you do assume a risk of which you should definitely be aware.

GRANITE CITY TRUST AND SAVINGS BANK

NOTICE FOR SALE IN THE CIRCUIT COURT OF THE THIRD JUDICIAL CIRCUIT MADISON COUNTY, ILLINOIS

UNITED FIRST MORTGAGE CORPORATION, a corporation, Plaintiff,
vs.
DONALD E. MARCUS, et al, Defendants.
No. 82-CH-78

Under and by virtue of the decree of said Court, made and entered in the above action on the 17th day of May, 1982, an Associate Judge, as an Officer of the Court, will on the 28th day of June, 1982, at the hour of 11:00 A.M., in Courtroom No. 4, of the Court House of Madison County, in Edwardsville, Illinois, sell at public auction, to the highest and best bidder, for cash, the following described real estate, to-wit:

The West Half of Lot 13 and all of Lot 14 in Block P in Original Plat of Madison, according to the plat thereof rcorded in Plat Book 5 Page 21, in Madison County, Illinois.

Said sale to commence at 11:00 A.M. on the 28th day of June, 1982.

Terms of Sale: CASH. At said sale I will give to the purchaser or purchasers a certificate in writing, describing the lands and tenements purchased and the sum paid therefor, and at the expiration of six (6) months from March 12, 1982, the holder thereof will be entitled to a deed for said premises, unless redeemed according to law.

Dated at Edwardsville, Illinois, this 17th day of May, 1982.

-S- Joseph J. Barr
JUDGE OF THE CIRCUIT COURT OF MADISON COUNTY, ILLINOIS

FRANK T. PLATTNER
Attorney for Plaintiff
6600 West Main Street
Belleville, Illinois 62223

No. 18 33 5 20 27; 6 3

PUBLIC NOTICE ADVERTISEMENT FOR BIDS

Separate sealed bids will be received by Belleville Area College for the purchase of physical science equipment. Bids will be received until 2:00 p.m prevailing time, 6-17-82, in the Business Office, 2500 Carlyle Road, Belleville, IL. 62221. Bids will be publicly opened and read at that time. Specifications are available in the Business Office.

The College reserves the right to reject any or all bids, to waive any irregularities in bidding and to accept the bid that in our judgment best serves the interest of the College.

No. 28 33 5 27

PUBLIC NOTICE ADVERTISEMENT FOR BIDS

Separate sealed bids will be received by Belleville Area College for the purchase of a pickup truck. Bids will be received until 2:00 p.m. prevailing time, 6-10-82, in the Business Office, 2500 Carlyle Road, Belleville, IL. 62221. Bids will be publicly opened and read at that time. Specifications are available in the Business Office.

The College reserves the right to reject any or all bids, to waive any irregularities in bidding and to accept the bid that in our judgment best serves the interest of the College.

No. 29 33 5 27

THIRD JUDICIAL CIRCUIT MADISON COUNTY ILLINOIS FAMILY DIVISION NOTICE

Notice is hereby given on the pendency of a suit entitled "In re the Marriage of GREYFORD G. WORLEY and JASPER S. WORLEY" in the Circuit Court of Madison County, Third Judicial Circuit, Edwardsville, Illinois, wherein GREYFORD G. WORLEY is Petitioner and JASPER S. WORLEY is Respondent, which suit is No 82-D-625 and is for a Dissolution of Marriage. The Respondent, JASPER S. WORLEY is to be served by publication. Default may be taken on or after June 28, 1982 in the Courthouse, in Edwardsville, Illinois.

WILLARD V. PORTELL
Clerk of the Circuit Court
Madison County Courthouse
Edwardsville, Illinois

Land of Lincoln
Legal Assistance
Attorneys for Petitioner
413 East Broadway
Alton, IL. 62002
618-462-0029

No. 27 33 5 27; 6 3 10

CLAIM NOTICE STATE OF ILLINOIS IN THE CIRCUIT COURT OF THE THIRD JUDICIAL CIRCUIT MADISON COUNTY, PROBATE DIVISION IN THE MATTER OF THE ESTATE OF WALTER H HANFELDER, DECEASED
No. 82-P-334

Notice is given of the death of the above

Date Letters Were Issued: May 17, 1982

Executor Administrator: Mary L. Hanfelder, R.R. No. 1, Box 425, Granite City, IL. 62040

Attorney: Arthur F. Wendler, 200 E. Market St., Troy, IL. 62294.

Claims against the estate may be filed in the office of the Circuit Court, Probate Division, County Courthouse in Edwardsville, Illinois, within 6 months from date of issuance of letters: and any claim not so filed is barred as to the estate inventoried within that period. Also, copies of claims must be mailed or delivered to the executor-administrator and to the attorney.

No. 30 33 5 27; 6 3 10

ASSUMED NAME PUBLICATION NOTICE

Public Notice is hereby given that on May 6, 1982, a certificate was filed in the Office of the County Clerk of Madison County, Illinois, setting forth tne names and post-office addresses of all of the persons owning, conducting and transacting the business known as D-J VIDEO FUN, located at 2273 Shirlene Drive, Granite City, IL.

Dated this 6th day of May, 1982.

EVELYN M. BOWLES, County Clerk

No. 86 33 5 13 20 27

EXPERT APPRAISING
MORRISS REALTY CO.
876-4400

NOTICE

Bids are being accepted on or before 12:00 (noon) June 8, 1982, at the City Clerk's Office, City Hall, Madison, Illinois, for Bituminous Concrete Surface Course Class I or equivalent. All bids will be opened at the next regularly held City Council meeting in the City Council Chambers of Madison, Illinois.

The City of Madison, Illinois, reserves the right to refuse any or all bids.

Al Hudzik
Comptroller
Madison, Illinois

No. 34 33 5 27

ASSUMED NAME PUBLICATION NOTICE

Public Notice is hereby given that on May 14, 1982, a certificate was filed in the Office of the County Clerk of Madison County, Illinois, setting forth the names and post-office addresses of all of the persons owning, conducting and transacting the business known as DELUXE VIDEO PRODUCTIONS, located at P.O. Box 961 Nameoki Station, Granite City, IL.

Dated this 14th day of May, 1982.

Evelyn M. Bowles
County Clerk

No. 8 33 5 20 27; 6 3

ASSUMED NAME PUBLICATION NOTICE

Public Notice is hereby given that on May 14, 1982, a certificate was filed in the Office of the County Clerk of Madison County, Illinois, setting forth the names and post office addresses of all of the persons owning, conducting and transacting the business known as MASTER PEST CONTROL, located at 2204 Richmond Avenue, Granite City, IL.

Dated this 14th day of May, 1982.

Evelyn M. Bowles
County Clerk

No. 7 33 5 20 27; 6 3

ASSUMED NAME PUBLICATION NOTICE

Public Notice is hereby given that on May 6, 1982, a certrificate was filed in the Office of the County Clerk of Madison County, Illinois, setting forth the names and post-office addresses of all of the persons owning, conducting and transacting the business known as UP, UP AND AWAY, located at 2273 Shirlene Drive, Granite City, IL.

Dated this 6th day of May, 1982

EVELYN M. BOWLES,
County Clerk

No. 87 33 5 13 20 27

COMPTROLLER OF THE CURRENCY TREASURY DEPARTMENT OF THE UNITED STATES WASHINGTON, D.C.

WHEREAS, satisfactory evidence has been presented to the Comptroller of the Currency that "Edison Avenue National Bank" located in Granite City, State of Illinois, has complied with all provisions of the statutes of the United States required to be complied with before being authorized to commence the business as a National Banking Association.

NOW, THEREFORE, I hereby certify that the above-named association is authorized to commence the business of banking as a National Banking Association.

IN TESTIMONY WHEREOF, witness my signature and seal of office this first day of March, 1982.

C.T. Conover,
Comptroller
of the Currency
Charter No. 6564

No. 33 33 5 27; 6 3 10 17 24; 7 1 8 15 22

IN RE: FORMATION OF CLOVERLEAF-EAST MADISON FIRE PROTECTION DISTRICT, IN AN UNINCORPORATED PORTION OF NAMEOKI TOWNSHIP, MADISON COUNTY.

NOTICE

TAKE NOTICE that an election shall be held for the purpose of determining whether a Fire Protection District shall be formed in the Cloverleaf-East Madison area of Nameoki Township, Madison County, Illinois. A more particular description of the proposed District is as follows:

A tract of land located in Section 30, Township 3 North, Range 9 West of the Third Principal Meridian, Nameoki Township, Madison County, Illinois more fully described as follows:

Beginning at a point on the West line of Section 30, which said point is located on the present corporation line of the City of Madison, Illinois, thence East from said beginning point along the present corporation line of the City of Madison to the East line of McNair Addition (Plat Book 5, Page 43), thence South along the East line of said McNair Addition and the present corporation line of the City of Madison to a point on the Easterly extension of the South line of Lot 21 in Block 9 in said McNair Addition, thence Easterly along the present corporation line of the City of Madison and along the Southerly line of the Madison High School property to the Southeast corner thereof, thence North along the said Madison High School property and along the present corporation line of the City of Madison to the South line of Stephen Maeras Industrial Park (Plat Book 40, Page 28), thence Easterly and Northerly along the Southerly and Easterly boundaries of the Stephen Maeras Industrial Park and the present corporation line of the City of Madison to the North line of Section 30; thence East along said line, leaving the Madison corporation line, to the Northeast corner of Section 30, thence South along the East line of Section 30 to the Southeast corner thereof, thence West along the South line of Section 30 to an intersection with the Westerly right-of-way line of Illinois state Route 203; thence Northerly along said right-of-way line to an intersection with the West line of Section 30 which said point is on the present corporation line of the city of Madison, thence North along said line to the point of beginning.

The election shall be held on the 19th day of June, 1982, between the hours of 12:00 noon and 7:00 p.m. at Trinity Tabernacle Church, 2001 Sixth Street, Madison, Illinois. Each legal voter resident within the proposed District shall have the right to cast a ballot at such election. Ballots shall be in substantially the following form:

For establishment of fire protection district to be known as the Cloverleaf-East Madison Fire Protection District in the area described hereinbelow: Against the formation of Cloverleaf-East Madison Fire Protection District in the area described hereinbelow:

FOR ☐
AGAINST ☐

A tract of land located in Section 30, Township 3 North, Range 9 West of the Third Principal Meridian, Nameoki Township, Madison County, Illinois more fully described as follows:

Beginning at a point on the West line of Section 30, which said point is located on the present corporation line of the City of Madison, Illinois, Illinois, thence East from said beginning point along the present corporation line of the City of Madison to the East line of McNair Addition (PLat Book 5, Page 43), thence South along the East line of said McNair Addition and the present corporation line of the City of Madison to a point on the Easterly extension of the South line of Lot 21 in Block 9 in said McNair Addition, thence Easterly along the present corporation line of the City of Madison and along the Southerly line of the Madison High School property to the Southeast corner thereof, thence North along the said Madison High School property and along the present corporation line of the City of Madison to the South line of Stephen Maeras Industrial Park (Plat Book 40, Page 28), thence Easterly and Northerly along the Southerly and Esterly boundaries of the Stephen Maeras Industrial Park and the present corporation line of the City of Madison to the North line of section 30; thence East along said line, leaving the Madison corporation line, to the Northeast corner of Section 30, thence South along the East line of Section 30 to the Southeast corner thereof, thence West along the South line of Section 30 to an intersection with the Westerly right-of-way line of Illinois State Route 203; thence Northerly along said right-of-way line to an intersection with the West line of Section 30 which said point is on the present corporation line of the City of Madison, thence North along said line to the point of beginning.

WILLARD V. PORTELL
CLERK OF THE CIRCUIT COURT

No. 31 33 5 27

Lazerson says report critical of SIUE administration under study

Southern Illinois University at Edwardsville President Earl Lazerson had little to say in response to a Faculty Senate report that leveled eight charges against his administration.

Lazerson's reponse to the report, which also criticized Vice-President and Provost Barbara Teters, was presented Thursday at a Faculty Senate meeting. The eight charges were discussed with the adminstrators concerned, said Lazerson. "The issues outlined in points 1-8 are under review. Where changes in procedures are justified, they will be made," he said.

An ad-hoc faculty committee was established last November to investigate alleged unilateral administrative actions and complaints concerning a lack of concern and courtesy from various administrators in dealing with faculty.

The committee interviewed faculty members before concluding:

-"Directives (from the administration) are issued with no prior response from the constituent bodies. These directives, without accompanying rationale, were later canceled or postponed

-"Telephone summons have been used for meetings whose purposes were not expressed, and, frequently, these meetings were then canceled.

-"There is a general reluctance (by administrators) to put directives in writing. Later there may be 'convenient amnesia' and '180-degree change.

-There have been critical delays in decisions which had previously been routinely left up to subordinate administration.

-"There seems to be a 'carelessness with records' and cavalier regard for deadlines arising from the 'necessity' of being personally involved and'informed' about every major detail in the area of a decision.

-"A telephone intermediary—secretary or other subordinate—has been used in (issuing a) directive downward, but there has been a rejection of similar communication upward.

-"There is an emphasis on authority without a concomitant emphasis on leadership.

-"There has been a failure to 'make important scheduled appearances. These failures were followed up by no apologies."

The committee's report also indicated that some faculty members were suspicious of changes being made in the roles of deans in various departments. "Deans have become simply decision conveyors and implementors," said the report.

Lazerson quoted a memorandum he sent to deans explaining their role in the university in response to the charge.

"Deans are members, partners and full participants in the administrative team of the university," he said. The memo went on to explain the relationship between deans, department chairmen, the vice president and president. Administrators unable to comply with Lazerson's definition should request reassignment, the memo said.

The Faculty Senate's Executive Committee will take action on Lazerson's response before the full Senate can take formal action, President Barbara DeLong said.

Reunion tea for Nurses Alumnae

St. Elizabeth Nurses Alumnae was honored during National Hospital Week with a reunion tea, hosted by the sisters at St. Elizabeth Medical Center.

Fifty-three nurses who graduated from the former St. Elizabeth Hospital School of Nursing attended the affair held in the hospital's Pascal Room.

Special honorees were members of the 1932 graduating class, marking their 50th anniversary year.

Fifty-year graduates present were Nancy Wade Kries and Blanche Boardman Blake, both of Granite City, and Louise Deters of Sigel, Ill. Sending regrets were Clara Holst Pryatel of Lorraine, Ohio and Mary Jane Couch of Michigan.

Sister Mary Thomas, SEMC administrator, showed films of various activities concerning the hospital. A tour of the SEMC facilities also was enjoyed by the participants.

Pale green and silver, the 1932 class colors, were used in the table appointments and the room decor.

The tea was served by the sisters and hospital staff. Assisting were Sister Mary Theodore, Sister Marce and Sister Mary Francis.

Among the out of town nurses welcomed were Rose Papp Tax, Cecilia Hanrahan and Diane Biggs Hale, all of St. Louis, Myrlene Kriz, Wellsville, Mo., Bernie Miller and Jeanette Wentjen, both of Godfrey, Ill., Marie Richardson and Shirley Davis Wendel, both of Edwardsville.

Pat Green of Highland, Eunice Holt Oros of Alton, Lucile Nolte Hagen of Medora, Ill., Cora Gibirson of Carlinville, Ill., Gladys Calvert Krey of Reno, Nev., Lois Haynes of Glen Carbon, Joyce Croeg of Lincoln, Ill., Marie Adamick of Collinsville and Pat Green of Highland.

Other guests were Nancy Deters of Sigel, Ill., Violet Brave Todd of Wood River and Lois Bowers of Granite City.

Burglars loot Selective TV

Eight television sets, tubes and testing equipment, worth in excess of $2,000, were taken in a burglary at the Selective TV shop, 2731 (rear) Marshall Ave., it was reported Monday.

Kenneth Pratt, owner, said someone threw a brick through a front door glass and reached inside to the lock to gain access to the building.

Stolen were a tube caddy and tubes, valued at $700, a tube tester and meter, $500, a floor model television, $225, a 19-inch color portable TV worth $150, another worth $135 and a 19-inch color TV valued at $135, and two black and white portable TVs, $70.

Two televisions belonging to customers—a 17-inch color set and a six-inch portable—also were missing, Pratt said.

DRINKING ALLEGED

Two 16-year-old boys were charged with disorderly conduct at about 7 p.m. Saturday, one at the 20th Street railroad crossing and the other at 19th Street and Delmar Avenue. Both had been drinking heavily, authorities alleged.

KNEE, ANKLE
WRIST & ELBOW
SUPPORTS

REESE'S
Surgical Appliances
and
Convalescent Aids Center
1322 NIEDRINGHAUS AVE. GRANITE CITY
877-7588

SUPER SAVERS!

1980 PEUGEOT 505 Diesel
NEW

1980 FORD COURIER TRUCK ... $5295
1980 BOBCAT RUNABOUT $4895
1979 PONTIAC SUNBIRD $3995
1979 MARQUIS BROUGHAM, 4 dr. $5495
1979 CHRYSLER LE BARON $3995
1979 MONZA, 2 Dr. $3995
1979 BUICK LE SABRE, 2 Dr. $5995
1979 COUGAR XR-7 .... $5495
1978 FAIRMONT WAGON $3995
1978 VOLARE WAGON $2895
1978 CAMARO $5495
1978 GRAN MARQUIS $4895
1978 FORD WAGON $3995
1978 DODGE OMNI, 4 Dr. $4295
1977 OMEGA, 2 Dr. $3995
1977 MONARCH, 4 Dr. $2995
1977 FORD ½ TON PICKUP $2995
1976 MONTEGO $2495
1975 FORD LTD $995

Elmer Molitor's Heritage
LINCOLN MERCURY
Rt. 159 & Belt Line Road, Collinsville - 344-3500

RAINBOW
1739 Pontoon Road Granite City
"We have added Bar-B-Que — Stop by and give it a try!"
Side of Ribs $8.75
Half Side of Ribs $4.50
Half Chicken $2.50
Shisk-A-Bob $1.80
PLATES:
Pork Steak $2.75
Quarter Chicken $2.50
Half Chicken $3.50
Shisk-A-Bob $2.80
BEEF AND PORK SANDWICHES SOLD DAILY
OTHER ITEMS SOLD FRIDAY THRU SUNDAY ONLY
SANDWICHES:
Beef $1.50
Pork $1.50
Pork Steak $1.75
SIDE ORDERS 45c
Potato Salad — Cole Slaw — Baked Beans
HOURS:
Monday thru Saturday
11:00 A.M. - 10:10 P.M.
Sunday
1:00 P.M. - 10:00 P.M.
Phone: 797-0718
For our Customers' convenience, we have picnic tables in our yard and a nice parlor in the back of the building.
Stop by and see us!

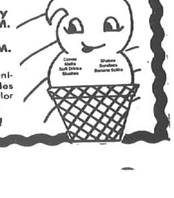

Friday, May 28th
"SHOT DOWN"
Saturday, May 29th
"MORNING AFTER"
—FEATURING—
LINDA COX
LONG BRANCH TAVERN
2105 Grand Ave. Granite City

AFTERNOON
BINGO
EVERY TUESDAY — 12:30
Madison Lions Club
910 MADISON AVE. MADISON
$500 GUARANTEED JACKPOT
LUNCH SERVED AT 11:30 — $1.00
PRIVATE PARKING

GRANITE CITY PARK DISTRICT
TREASURER'S REPORT
FOR FISCAL YEAR ENDED APRIL 30, 1982

STATE OF ILLINOIS)ss
COUNTY OF MADISON)ss

John B. Mink, being duly sworn on oath disposes and says that he is Treasurer of the Granite City Park District, and that the following is a true and correct statement of money received and paid out by him as Treasurer for the fiscl year ended April 30, 1982.

JOHN B. MINK, Treasurer
Granite City Park District

SUBSCRIBED AND SWORN TO before me, a Notary Public for the County of Madison and State of Illinois, on this 24th day of May, 1982.

DOROTHY McCORMICK, Notary Public

DISBURSEMENTS

A-1 Engine Services—repairs	$ 1,107.41
ABC Electrical Co.—repairs, service, supplies	4,254.20
A.F. of M.—John Fornzaszewski—concerts	1,220.00
A. H. Sales, Inc.—supplies, equip.	319.80
ASCAP—music license	494.81
Acme Premium Corp.—supplies	13.79
Agitare Fiber Glass—repairs	65.00
Air Cooled Engines, Ltd.—repair parts	36.95
Alexander, Paul—services	150.00
Al-Chroma, Inc.—supplies	649.82
Alltronics, Inc.—repairs, supplies	217.54
Alton rental—supplies	16.79
Alton Suppy Co.—repair parts	49.30
Alton Trailer and Equipment—repair parts, equip. and supplies	206.61
American Furniture Sup. Inc.—equipment	99.95
American Lockers Security—repair parts	667.26
Am-Jet Enterprises, Inc.—supplies	324.18
Amsco Plumbing—supplies	39.00
Arlington Golf Club—golf permits	207.75
Atlas Lawn Equip. Co.—parts	895.35
Atlas Seed Co.—supplies	520.00
Automation Service—repairs	171.70
Award Co. of America—supplies	338.66
B.S.N. Corp.—supplies, equip.	48.73
Baker Pool Co.—supplies	25.40
Banker's Life—insurance premiums, group medical	6,083.57
Banner Equipment—parts	38.38
Barnett's Pest Control—inspection	15.00
Barney's Brake and Wheel Alignment—repairs	221.12
Beacon Products—supplies	1,496.00
Belleville-St. Louis Coach Co.—services	960.00
Bellinger's Adv. Service—supplies	432.68
Bent Tree Lodge—services	1,645.75
Bernaix, Dan—refund non-resident fee	15.00
Biebel Bros.—repairs	13,800.00
Bladdick, Jim—refund entry fee	65.00
Blick, Co., Dick—supplies	631.74
Blumenfeld Sprts Nets—supplies	671.75
Bolco Athletic Co.—supplies	79.36
Bolton, Howard—services	200.00
Bonnie Cham Spec Inc.—services	252.00
Bowland Lanes—services	31.50
Brandings Service Station R.—inspections	69.75
Brauck Co.—repairs	77.18
Braun Air Cooled Engines—parts	10.62
Braun Automotive, Inc.—repair parts	607.98
Brenco Copr.—repairs and supplies	1,555.75
Briggs, Harry—refund entry fee	37.50
Brockmeier Sod Farms—supplies	1,200.00
Brokaw, Pam—refund	15.00
Brown, Harold E.—reimbursements, supplies, trip expenses, convention	758.90
Bunny Bread—merchandise-resale	193.77
Burnett, Lynette—supplies	20.00
Business Envelope Mfgs.'s, Inc.—supplies, freight	202.21
Business Equipment Center—repairs, supplies	85.75
C. W. Transport, Inc.—freight	104.13
Calligraphy Studio, The—supplies	12.05
Calvary Baptist Church—refund	15.00
Can Am, Ltd.—supplies	315.13
Carder, Ray—refund	125.00
Case Power and Equipment—parts	56.90
Casey's Sporting Goods—supplies	14.00
Central Hardware Co.—supplies	645.97
Cernkovich, John—refund	100.00
Certified Laboratories, Inc.—supplies	147.04
Certified Welding Service—repairs	80.00
Champion, Sue—reimbursements	37.03
Champion's Party Shop—rental	32.00
Chapman Corp., A. F.—supplies	646.25
Chapman Ice Cream Co.—merchandise-resale	2,222.88
Chastain, Stacie—refund	3.00
Churchill Mem. & Library—services	37.00
City Janitor Supply—supplies	207.70
City of Granite City—sewer fee, services	4,979.66
City of Granite City, Dept. of Revenue—city sales tax	59.31
Cline Transfer, Inc., J.D.—freight	41.59
Commercial Office Supply Products—supplies	244.29
Community Unit Scool District #9—services (banquet)	936.00
Concessions—change money	100.00
Coolidge Jr. High School—services	1,241.26
Croatian Home—refund	15.00
Dean's Distributing Co.—merchandising-resale	299.09
Denzer Card and Stationery—supplies	62.61
DeWitt Decorating—supplies	42.42
Diamond Dry, Bill Lee—supplies	307.50
Director of Labor—unemployment insurance	2,827.08
Distler, Shirlene—services	34.50
Do-It-Yourself Home Center—supplies	464.72
Dolgin Candy and Tobacco Co.—merchandise, resale	159.54
Donikyan, Marty—refund	7.50
Doyle, Betty—refund	66.00
Dron Electric Co., R.—repairs, service	4,235.79
Dudley Auto Radiator—equipment	32.44
Duffin Bros. Lumber Co.—supplies	769.55
Duff's Famous Smorgasbord—services	266.20
Earl's Sporting Goods—supplies	7,551.40
Eastern Co., Frank—supplies	62.64
Eaton, Mrs. Glenna—refund	17.80
Eckhards Golf, Mike—supplies	50.00
Ed and Beth's Greenhouse—supplies	2,217.72
Edray Foods, Inc.—supplies and merchandise-resale	3,348.60
Educational Activities, Inc.—supplies	28.37
Electro-Voice, Inc.—repairs	113.88
Elgin, Fred—services	12.75
Ellis, Paul—refund	37.50
Erb Equip. Co., Inc.—repair parts	2,760.19
Executive Inn—services	1,715.78
4-5-6 Company—supplies, repair parts	399.74
Fabric Store—supplies	181.12
Farrer Machinery Co.—parts	18.15
Ferd's Flowers—supplies	30.00
Fire-Safety Sales and Service—supplies, inspections	349.50
Fischers' of Florissant—supplies	96.00
Foley's Chemical and Machine Co.—supplies	2,252.99
Foley Janitor Supplies—supplies	816.53
Frank Popcorn and Supply Co., C. R.—merchandise-resale	369.19
Franklin, Jim—refund	37.50
Franko Small Engine Service—parts and repair	38.50
Frank's Key Service—supplies	2.70
Friederich, Lucille—refund	118.80
Fuchs and Son—supplies	29.95
General Candy Co.—mdse.-resale	8,734.05
Gerber Mfg. Co.—equipment	1,250.00
Gereleman, French—parts	485.38
Gerwitz, Vincent—refund	37.50
Giuliani Premiums—supplies	453.20
Givens, Linda—supplies	36.00
Glasco Electric Co.—supplies	1,214.92
Glass Specialty System—repair parts	54.70
Golab, Mrs. Loretta—refund	36.00
Grainger, Inc., W. W.—supplies, equipment	92.47
Grand Ol Opry Tours—tickets	1,252.25
Granite Chrysler Plymouth—repairs, supplies	201.20
Granite City Boat & Motor—supplies	12.50
Granite City Glass & Fence Co.—supplies	1,587.04
Granite City Journal—services	559.98
Granite City Postmaster—supplies	14.54
Granite City Press-Record—services	1,711.38
Granite City High School South—services	627.00
Granite City Trust—rental	20.00
Granite Sheet Metal—supplies, service	159.94
Graybar Electric Co.—supplies	295.68
Great West Life—insurance	982.27
Griffin, Joan—refund	52.80
Grove Plumbing, George—repairs	122.05
H. AND S. Timing Service, Inc.—services, supplies	324.45
Halten, Michael—refund	15.00
Haerle, Gary—refund	15.00
Harmon & Sons, R. W.—services	510.00
Harry, John—refund	125.00
Haws Drinking Fountain—supplies	239.78
Heinbokel, Mary—refund	13.35
Hilton Inn—services	1,285.96
Hohlt, Inc., B.E.—equipment, parts, repairs	2,188.24
Hollywood Andrews—supplies	513.00
Holtman Trophies—supplies	2,005.60
Home Nursery Greenhouses—supplies	474.28
Hopcraft Electric Co.—equipment	132.65
Horton Handicrafts Co.—supplies	95.62
House of Trophies—supplies	2,563.25
Houser Auto Parts—automotive parts	17.97
Houser, William—refund	125.00
Huebner Hardware, Inc.—supplies	3,196.67
Huff 'N Puff—supplies	65.00
Hyatt Regency O'Hare—services, convention	164.84
IBM Corp.—services	178.00
Ice skating Institute of America—dues, supplies	309.40
Illinois Association of Park Districts—dues, convention	1,074.00
Illinois Bell—services	4,387.65
Illinois Dept. of Rev.—sales tax	2,002.20
Illinois Municipal Retirment Fund—IMRF park share	17,209.62
SS park share	24,881.22
Illinois Power Co.—services	42,181.87
Illinois Used Auto Parts—parts	100.00
Industrial Wiping Cloth Co.—supplies	120.00
Instant Photos, Inc.—supplies	607.00
Jeffco—supplies	11.50
Jenkin-Guerin, Ind.—equipment	206.45
Johnson Music, Inc., Jack—rental	100.00
Jost Tractor Co.—repair parts	206.31
K-Mart—supplies	257.10
Kaegel Real Estate and Ins.—ins.	1,809.00
Kass, Bruce—refund	30.00
Kastelic, Joseph—services	84.00
Keller Farms, V.—supplies	320.00
Kiely & Co., Thomas M—insurance	12,019.00
Kienstra, Inc.—supplies	740.35
Kohl, Charles—refund	52.80
Krolik Corp.—supplies	395.12
Lakin, John—supplies	15.00
Lampert Auto Parts, Jack—supplies	111.29
Leader Department Store—supplies	88.13
Lee Industries, Ltd.—supplies	40.00
Lewis Bros. Bakeries, Inc. merchandise-resale	251.64
Liebold, Sue—refund	15.00
Lockey, Glen—refund	30.00
Loftus, Mike—refund	5.00
Lombardi Paints and Interiors—supplies	3,474.88
Lord Nelson's—supplies	76.80
Lubins—supplies	315.35
Lucky 4 Scoreboard Co.—supplies	310.89
Lueders, Robertson and Konzen—services	20.00
McClain, Lynn—supplies	13.80
McElligott, Tim—refund	33.00
McEvilly and Company—insurance	6,300.00
McLean Trucking Co.—freight	157.83
McMillan, Dave—refund	15.00
M.A.B. Paints—supplies	934.15
Maclair Asphalt Co.—supplies	142.50
Madison Iron and Metal—supplies	3.50
Madison Lawn and Equip.—supplies	57.20
Mahan and The Country Lads, Ron—services	500.00
Majestic Ski Area—services	785.75
Manhattan Coffee Co.—mdse.-resale	1,273.70
Marley Cooling Tower—equipment	1,403.85
Martin Printing Co.—supplies	1,496.75
Mathews Chevrolet, Jack—parts	22.82
Mead, Rosella—supplies	154.45
Mead, Stephen—services	76.53
Means Service, Inc.—supplies	455.41
Mercer, Carl—services	4.25
Mertz, Victoria—supplies	54.00
Metalife Co.—supplies	34.95
Mexico Forge Dist.—supplies	55.91
Michigan Knife Co.—supplies	370.50
Mid-States Hockey Club—services	210.85
Midwest Machinery Co.—equipment repairs	1,864.50
Millers Garage—repairs	523.60
Miracle Rec. Equip. Co.—supplies	237.71
Mississippi Valley Alarm—repairs	224.50
Missouri Steel & Wire Co.—supplies	320.00
Missouri Machnery—parts	105.00
Mitchell Athletic Club—refund	65.00
Mitcherson, Lee—refund	55.12
Morgan, Flo—refund	85.00
Moore Bus. Forms—supplies	198.15
Morris, Patricia Elaine—services	25.80
Mr. First Aid—supplies	268.25
Municipal Theatre Assoc.—tickets	4,812.50
Murray Sandler Skates—repairs, supplies	2,645.44
Musco Sports-Lighting, Inc.—equip.	682.00
Nash, Carol—refund	15.00
National Auto Supply Co.—supplies, repairs	2,516.59
National Federation of High Schools Assoc.—supplies	171.20
National Park and Rec. Assoc.—membership dues	250.00
National Youth Tennis Assoc.—membership dues and supplies	35.00
Nationwide Papers—supplies	265.11
Nevco Scoreboard Co.—equipment, repairs, service	3,401.40
Niebur, Karen—refund	17.80
Nissen—repair parts	20.33
Nolan, David—supplies	37.09
O'Brien Tire and Service Co.—supplies, equipment	4,034.29
Old Time Gun Shop-Bullets, The—refund	65.00
Old Vienna Snacks—mdse.-resale	2,736.39
Oliver, Spence—services	200.00
O'Neil Lumber Co.—supplies	693-67
Opryland, USA—tickets	416.25
Orkin Exterminating Co.—services	257.00
Ozark Fisheries, Inc.—supplies	275.40
P & L Products—supplies	3,130.28
Palus, Charles—refund	65.00
Park and Rec. Ins.Co.—insurance	6,434.00
Park Maintenance—subscription	18.00
Patton, Ernest—refund	7.50
Patton, Janice—supplies	47.24
Peerless Pump Co.—parts	83.20
Pepsi Cola Alton Bottling—merchandise-resale, repairs	8,870.30
Peters Const. Co., C. D.—supplies, equipment, walkways	12,210.46
Pety Cash—supplies	80.42
Photek Copy Products—supplies, repairs	704.20
Piasa Auto Supply—supplies	496.30
Piasa Motor Fuels—supplies	9,773.82
Pick Motel, Albert—services	1,956.40
Pinckard Sporting Goods—supplies	2,573.30
Pithers, Brian—services	40.00
Polaroid Corp.—services	165.62
Polk and Co., R.L.—supplies	168.60
Priarie Farms Dairy—supplies	503.10
Prather Jr. High School—supplies	25.00
Prestige Printing Co.—supplies	42.50
Priesmeyer Corp.—supplies	31.68
Prudential Insurance Co.—insurance	14,676.31
Quality Sand Inc.—supplies	327.11
R & R Products Co.—parts	57.77
REM Business Center—services, supplies	406.13
Radio Shack—supplies, repairs	150.63
Radionics Alton, Inc.—repairs, parts	262.64
Ragan, Dennis—refund	37.50
Rapid Forms, Inc.—supplies	175.60
Ray's Truck Plaza—services	80.00
Ready Made Sign Co.—supplies	207.92
Reed, Ron—refund	37.50
Reese and Assoc., Sally—freight	5.93
Reinhardt, Milton—supplies	34.28
Reynolds and Reynolds—supplies	531.10
Rice, David W.—refund	125.00
Rich Oil Co.—supplies	10,288.27
Rite Electric Co.—supplies	335.16
Robertson's Farm Supply—supplies	119.58
Robins & Co., G. S.—supplies	3,138.80
Rockome Gardens, Inc.—services	519.75
Roderick Restaurant—supplies	241.00
Rollins, Charles—refund	15.00
Rusick, Bill—services	120.00
Ruth Industries—supplies	591.00
Saechtig, Larry—refund	15.00
S & K Sales—merchandise-resale	256.50
S & S Arts and Crafts—supplies	437.19
SBS, Inc.—supplies	59.39
St. Louis Baseball Cardinals—tickets	456.00
St. Louis Slag Products—supplies	403.39
St. Louis Tennis Guide—supplies	35.00
Sappington Lawn Equipment—repairs	47.07
Scanlon & Assoc., Edward H.—supplies	942.29
Schermer's Garden Shop—supplies	14.25
Schneider & Co., Oliver W.—annual audit	3,150.00
Schultz, Wilma—refund	18.00
Schulz & Burch Co.—supplies	185.48
Sears Roebuck Co.—supplies	65.81
Secretary of State—supplies	56.00
Servisco Midwest Uniform—supplies	910.26
Seuss, Nick—refund	37.50
Shattinger Music Co.—supplies	26.70
Sidener Environmental—parts	193.16
Sidener Supply—parts, supplies	157.59
Sligo, Inc.—parts, equipment	507.00
Snelson Auto Body, Ron—repairs	130.65
Sperandio, Neil—refund	37.50
Sports Awards—supplies	71.81
Sports Tap—refund	125.00
Stagecoach—services	300.00
Star Fireworks Mfg. Co.—services, supplies	4,890.00
State Radio and TV—equipment	670.00
Steele-Kunnemann—insurance	9,823.00
Stevens, Peggy—supplies	89.00
Stoppkotte's Rollerland—rental	880.00
Streamliners, The—supplies	98.92
Sullies—refund	5.00
Superior Express, Inc.—shipping charges	30.29
Swank Motion Picture, Inc.—rental	618.50
Switzers, Inc.mdse.-resale	89.30
Swyear Rides, Ray—rides, 4th July	21,111.29
Tarlas Meat and Food Co.—merchandise-resale	1,412.97
Taylor Rental—rental	392.21
Tech Electonics—supplies	66.54
Tri-City Canvas Products—repairs	117.08
Trustee Industrial Fund—group medical insurance	10,546.26
Tucker Freight Lines—freight	31.78
United Parcel Service—freight	51.61
U.S. Post Office—supplies	1,230.00
Universal Uniform Co., Inc.—supplies	149.50
V. K. Bus Lines—servcies	5,748.00
Vanguard Crafts, Inc.—supplies	104.37
Van Wavern & Sons, Inc., M.—supplies	697.95
Victor Business Products—services	66.00
Water Company, The—services	12,652.41
Webster Records—supplies	2.34
Weldon, Williams & Lick, Inc.—supplies	229.28
Wells Tri-City Tire Co.—repairs	122.81
Werkema, Peggy—services	26.00
West Side Garage—supplies	35.00
Western Auto. Supply—supplies	175.51
Whisler Equipment Co.—equipment, supplies	646.63
Wilkins, George T.—supplies, convention	192.08
Wilson, Linda—supplies	13.80
Wilson Engines, Oscar—equipment, repairs	491.18
Wilson Sporting Goods—supplies	414.72
Wolverine Sports—supplies	28.02
York, Brenda—refund	21.00
York Division Borg Warner—services	16,503.48
Zaruba, Ed—supplies, refund	169.19
Zotti, John—refund	153.60

Adams, Steven	914.48	Basden, Bruce	1,817.10
Adams, Tammy	437.54	Becherer, David	24.00
Adkins, Elva	6,742.44	Bennington, Charlene	1,072.99
Alexandrian, Roxanne	475-69	Bigham, Michelle	78.00
Allen, James	452.26	Bischoff, Bradley	150.00
Allen, Kent	156.00	Bowen, Gerald	172.50
Allen, William	97.50	Boyd, Victoria	100.75
Alvardo, Gerard	5,421.80	Brandt, Barbara	516.00
Alvardo, Louise	560.00	Brewer, Walter	11,216.63
Astorian, Julianne	237.04	Briggs, Jr.,	
Bain, Bradley	342.00		

GRANITE CITY PARK DISTRICT
SUMMARY STATEMENT OF CASH RECEIPTS AND EXPENDITURES
For the Year Ended April 30, 1982

		Totals	General Corporate	Recreational Program & Facilities	Illinois Municipal Retirement Fund	Tort Liability Insurance	Audit
Balances April 30, 1981		$ 290,337	$281,753	$ 494	$ 7,942	$ 125	$ 23
Audit Adjustments		(2)	(23,298)	(8,768)	17,869	14,163	32
Audit Balances + April 30, 1981							
Cash	$ 58,325						
Savings Accounts	32,010						
Certificates of Deposit	200,000	290,335	258,455	(8,274)	25,811	14,288	55
RECEIPTS—							
Tax Revenues		366,887	232,362	111,813	17,471	2,224	3,018
Replacement Tax		168,761	87,601	67,265	13,895		
Administrative		2,879					
Payroll Deductions on Hand			173				
Insurance			2,584				
Supplies			122				
Parks		976					
Police			356				
Flowers			301				
Supplies			180				
Miscellaneous			139				
Concessions		57,521	57,521				
Recreation Receipts:							
Swim Pool		28,228					
Admissions and Passes			24,347				
Items for Sale			546				
Locker Rental			1,153				
Pool Rental			760				
Swim Lessons			905				
Refund—Cylinders Returned			517				
Ice Rink		42,244					
Admissions			11,905				
Skate Sharpening			764				
Skate Rental			2,708				
Items for Sale			2,490				
Locker Rental			379				
Ice Time Rental			20,360				
Election Rental			250				
Skate School and Lessons			1,955				
Entry Fee			1,105				
Non-Resident Fee			225				
Miscellaneous			103				
Recreation Program and Facilities		135,342					
Entry and Tournament Fees			34,955				
Non-Resident Fees			17,250				
Insurance			5,049				
Tickets—Special Events (1)			15,321				
Transportation—Special Events (1)			8,469				
Banquet and Award Dinners (1)			1,060				
4th of July Celebration			32,240				
Rental			3,390				
Gate Receipts			3,343				
Pre-School, Rec. and Craft Supplies			3,476				
Supplies			5,941				
I.D. PHotos			1,679				
Scoreboards			2,409				
Diamond Maintenance			655				
Miscellaneous			105				
Interest on Investments		30,635	30,635				
TOTAL RECEIPTS		833,473	617,788	179,078	31,365	2,224	3,018
TRANSFER OF FUNDS		-0-	(147,777)	147,577	-0-	-0-	200
TOTAL FUNDS AVAILABLE		1,123,808	728,466	318,381	57,176	16,512	3,273
EXPENDITURES—(Disbursements) (1)		835,484	462,147	311,666	42,091	16,430	3,150
BALANCES—April 30, 1982							
Cash	$ 13,325						
Savings Accounts	35,000						
Certificates of Deposit	240,000	$ 288,325	$266,320	$ 6,715	$ 15,085	$ 82	$ 123

Note: (1) Cost of special event tickets, banquets and award dinners, and transportation purchased for resale to participants. Receipts from sale of such tickets included in recreation program receipts above. This is a self-liquidating program resulting in no unreimbursed expenses to the Granite City Park District.

Sherman L.	3,370.19
Briggs, III, Sherman	2,846.00
Bright, Mary A.	975.00
Brokaw, Jeffrey	180.00
Brokaw, Scott	450.00
Brown, Gary	999.01
Brown, Harold E.	24,492.00
Bryant, Bernadine	2,977.50
Bryson, Jackie	298.33
Buehler, Victor	1,131.00
Burch, Vanessa	286.80
Burns, Larry	135.00
Buster, Natalie	408.20
Byrd, Timothy	2,330.10
Carey, Brian	54.00
Caudron, Margaret	1,137.90
Cawin, Robin	549.60
Champion, Keith	299.59
Champion, Sue	11,336.00
Chapman, Robert	726.75
Cicio, Rhonda	326.40
Claypool, Jeffrey	302.50
Coleman, Lisa	691.78
Conley, Diana	711.45
Cook, Donald	1,464.00
Corbitt, Ann	584.27
Cruce, Leon	2,624.90
Curtis, Alfred	3,203.60
Curtis, David	221.00
Daly, Richard	78.00
Davis, David	1,011.60
Davis, Donna	2,557.78
Davis, Megan	1,027.20
DeGonia, Kimberly	789.61
DePew, Kevin	114.00
Diak, David	922.80
Diak, George	282.00
Dickerson, Russell	1,437.00
Dimock, Tracy	1,095.28
Dix, Timothy	906.00
Dombeck, David	1,612.00
Donaldson, Hollis	1,194.00
Draves, Jeffrey	1,038.00
Dudak, Philip	102.00
Elmore, Darrel	180.00
Ethridge, Tina	844.95
Fath, George	11,526.40
Fanning, Scott	157.80
Feeney, Brent	1,483.25
Feeney, Colin	1,887.00
Feeney, Kara	54.00
Ficker, Steve	97.70
Firtos, Robert	208.25
Fithen, William	295.20
Flynn, Phillip	265.38
Ford, Robert	1,086.30
Foster, Scott	950.80
Fowler, Kevin	288.00
Frisch, Robert	1,540.50
Fryntzko, Magdalene	578.00
Fryntzko, Michael	1,339.25
Fuller, Robert	8,651.46
Gabriel, Laura	697.40
Gibson, Jeffrey	54.00
Goodman, James	11,447.68
Grote, Barry	357.00
Grote, Betty	8,892.40
Grote, Norman	1,573.75
Guffey, Barbara	398.07
Hale, David	129.00
Hand, Dennis	1,705.50
Handlon, Angela	1,028.79
Hanne, Diane	478.10
Harper, Richard	161.50
Hayes, Brian	222.00
Hays, Kevin	58.50
Henson, Garry	127.50
Herman, Kenneth	945.00
Hinterser, Jr., Jacob	2,113.25
Hinterser, J. Andrews	2,049.25
Hodge, Elizabeth	720.00
Hoffman, Ray	28.00
Hoffman, Raymond R.	1,706.00
Hoffman, Steven	575.50
Horn, Garland	481.50
Houston, Brent	426.94
Hubbard, Gay	481.20
Huckleberry, Tammy	295.80
James, David	56.50
Jarrett, Charles	3,895.32
Jarvis, George	256.93
Jefferies, Susan	864.20
Johnson, Phillip	1,065.00
Kelsaw, Angela	8.50
Kleinschmidt, Kimberly	1,646.98
Knobeloch, Michael	10.80
Knox, Larry	399.00
Krekovich, John	290.75
Kulasza, John	926.25
Ladd, Judith	983.45
Langos, Tom	326.00
Legget, James	36.00
Lemmon, John	6,659.98
Lewis, Robert	77.05
Linhart, John	96.00
Linhart, Mark	224.00
Loftus, Mary	1,160.40
Lombardi, Leah	933.40
Luehman, Timothy	235.50
McClain, Lynn	2,658.15
McCormich, Sheryl	315.00
McCoy, Grover	4,962.57
McFarland, William	747.57
McGowan, Joseph	168.00
McGowan, Thomas	227.50
McIlroy, Troy	97.50
McKechan, Gerald	154.00
McNeily, Elizabeth	575.13
Macios, Karen	903.00
Mainer, Bryan	233.40
Manoogian, Sam	639.00
Marsh, James	102.00
Mathenia, Gail	711.69
Mead, Stepheh M.	10.629.39
Meyer, Douglas	170.00
Mink, John B.	5,512.00
Modrusic, David	6.50
Monahan, Bruce	126.00
Moran, Keith	133.00
Morgan, Flora	255.00
Morris, John	150.00
Morris, Patricia	10.20
Mueller, Roger	706.88
Muich, John	165.00
Mulach, Greg	437.25
Myers, Malcom	1,131.69
Nagy, Kathleen	106.80
Narup, Therese	331.39
Nelson, Irene	2,291.77
Niemeyer, Teresa	855.60
Nighohossian, Haig	675.00
Nolan, David J.	4,235.00
Nolan, Nancy	1,127.78
Ohanesain, Claude	151.25
Orris, Frank	175.00
Page, Dennis	2,592.11
Page, William	1,571.18
Palus, Charles	1,359.00
Palus, Robert	321.00
Pare, Gregory	262.50
Parker, Jeffrey	1,700.76
Patrick, Robert	38.00
Patton, Janis	3,220.28
Petchulat, Richard	671.88
Petrillo, Cheryl	20.00
Petrillo, Nicholas	189.75
Petty, James	377.00
Phillips, Gary	88.00
Pithers, Brian	189.00
Plebanek, Katherine	327.68
Pointer, Larry	11,754.22
Popmarkoff, Dorothy	951.00
Portell, Robert	990.88
Price, David	527.00
Pucek, Gregory	114.00
Randall, Lisa	455.00
Rainwater, Gary	1,319.92
Raphael, Theodore	1,049.75
Rawden, Pamela	286.20
Rayer, Daniel	77.40
Rayer, Darrel	24.73
Rea, Frank R.	6,890.00
Reed, Larry	879.75
Reinhardt, Michael	859.80
Reinardt, Milton	8,030.47
Ridge, William	8,323.00
Rill, Jeffrey	5,328.44
Robertson, Randall	6,214.00
Rujawitz, Tony	30.00
Sanders, Nancy	28.35
Sanders, Nora	51.07
Schmidt, Timothy	2,376.38
Schmidtke, Becky	739.08
Scholz, Patrick	294.50
Schoolfield, Cheryl	240.00
Schoolfield, Robert	1,226.50
Schuler, Theresa	706.20
Seneczyn, Joseph	72.60
Severine, Joseph	724.20
Sharp, Richard	868.43
Sigite, Andrew	1,965.62
Slate, Irv	756.00
Sleczka, Stanley	4,460.60
Smith, William	129.54
Spencer, Karen	492.10
Stegemeier, Robert	1,616,64
Stroke, Victor	2,999.94
Stroud, Linda	116.68
Stuart, Griffin	1,710.82
Suarez, Mary Lee	699.00
Sykes, Jr., George	20.50
Sykes, Kevin	3,812.36
Thomas, Vernon	638.00
Todoroff, Lawrence	945.00
Tracey, Joyce	181.50
Tretter, Jeffrey	17.00
Trittschuh, Jack	124.80
Trittschuh, John	6,163.50
Van Gilder, Randy	8,317.42
Walsh, Mary	162.00
Whitaker, Kristy	148.91
Wilkins, III, George T.	10,701.50
Wilson, David	270.00
Wise, Paula	2,407.88
Woods, Terry	247.80
Zaruba, James Ed	13,260.00
Thomas, Cynthia	96.25
Total Disbursement	$835,483.54

ANNIE'S
APPLE STRUDEL-PIE
A fine apple dessert in a 10"x15" pan, which is all hand done with the finest natural ingredients. Delicious apple strudel-pie that has a flaky crust with a tasty apple-cinnamon filling and a glazed topping you will just love! Three local restaurants are now serving ANNIE'S APPLE STRUDEL-PIE. For your delicious strudel-pie call
877-9071

The Press-Record Brings You The Best In Dining, Dancing, Entertainment, Every Monday and Thursday

El Gato
TAVERN AND RESTAURANT
1800 DELMAR
OVERFEST '82 SPECIAL
NOW THRU MEMORIAL DAY
6 A.M. to 6 P.M.
DRAFT BEER .... MUG 25¢
HI-BALLS or SHOTS ... 50¢
THIS SATURDAY ONLY
TURTLE SOUP!!

COUPON
"MAY SPECIAL"
FREE! Large PEPSI
WITH PURCHASE OF A DOZEN
DONUTS
• OFFER GOOD ENTIRE MONTH OF MAY •
Mister Donut
3134 NAMEOKI ROAD
PHONE 877-2524

APPEARING TUESDAY thru SUNDAY
"WHITEWATER"
TUESDAY OPEN 5:00 P.M. "BEER BLAST" All the Beer You Can Drink 8:30 till 1 $5.00
WEDNESDAY OPEN 5:00 P.M. "LADIES' NITE" All You Can Drink, Any Drink in the House 8:30 till 1 $5.00
THURSDAY OPEN 5:00 P.M. "DRINKER'S NITE" • GUYS—$6.00 • LADIES—$4.00 • COUPLES—$8.00 All the Beer and Bar Liquor You Can Drink
THURSDAY, MAY 27 — KARATE EXHIBITION Performed by Choy Brothers Marshall Arts School. Free 3-month school membership to be given away.
WARREN E. NASH & DONNA MENDOZA NASH INVITE YOU TO COME IN AND EXPERIENCE THE FRIENDLY & COZY ATMOSPHERE OF...
NASH'S
3675 NAMEOKI ROAD
(IN FRONT OF K-MART)
452-1055

PONDEROSA STEAKHOUSE
Super Deals on Complete Meals
COUPON MUST ACCOMPANY PURCHASE
SIRLOIN STEAK with any Dessert and Beverage (except milk, beer and wine) $3.99
Served with • Baked Potato • All-You-Can-Eat Salad Bar • Warm Roll with Butter
Cannot be used with other discounts. Applicable taxes not included. Sales tax applicable to regular price where required by law. No carryout on coupon specials. At participating steakhouses.
COUPON GOOD FOR ANY PARTY SIZE
OFFER GOOD THRU JUNE 20, 1982
PONDEROSA
COUPON MUST ACCOMPANY PURCHASE
SIRLOIN STEAK with any Dessert and Beverage (except milk, beer and wine) $3.99
Served with • Baked Potato • All-You-Can-Eat Salad Bar • Warm Roll with Butter
Cannot be used with other discounts. Applicable taxes not included. Sales tax applicable to regular price where required by law. No carryout on coupon specials. At participating steakhouses.
COUPON GOOD FOR ANY PARTY SIZE
OFFER GOOD THRU JUNE 20, 1982
PONDEROSA
COUPON MUST ACCOMPANY PURCHASE
SIRLOIN STEAK with any Dessert and Beverage (except milk, beer and wine) $3.99
Served with • Baked Potato • All-You-Can-Eat Salad Bar • Warm Roll with Butter
Cannot be used with other discounts. Applicable taxes not included. Sales tax applicable to regular price where required by law. No carryout on coupon specials. At participating steakhouses.
COUPON GOOD FOR ANY PARTY SIZE
OFFER GOOD THRU JUNE 20, 1982
PONDEROSA
Johnson and Nameoki Road
© 1982 Ponderosa System, Inc.

GRAND Cafe
1413 20th Street—Granite City
OPEN MEMORIAL DAY — 7 A.M. to 4 P.M.
— MAY SPECIAL —
BACON or SAUSAGE 2 EGGS and POTATOES TOAST and COFFEE $1.99
— LUNCHEON SPECIAL —
TRY OUR — GRANDBURGER SPECIAL $2.00
ITALIAN BEEF SANDWICH On Poor Boy Bun $2.00
SALAD — With Ham & Cheese Reg. Size $1.25 Large Size $1.65
ST. LOUIS—(B-B-Q) RIB SANDWICH WITH FRENCH FRIES $2.25
FRIDAY ONLY — JACK or COD DINNER $3.00
SATURDAY & SUNDAY — FRIED CHICKEN DINNER $3.00
FROM 5:30 A.M. to 5 P.M.
CATERING SERVICE FOR ALL OCCASIONS
COMPLETE PRICE RANGE

Ravanelli's
CARRY-OUT SPECIAL!
Call 877-7029
☆ 12 Pcs. Chicken ☆ Pint Salad
☆ Potatoes
☆ Twin Loaf Hot Garlic Bread
NO CHICKEN ORDER TOO SMALL OR TOO LARGE... 1 PIECE OR 4,000 PIECES!!! Feeds 4 or 5
American Village Shopping Center

B·A·C Theatres
cottonwood III cinemas
Rt. 159-1 mile N. of I-270 Edwardsville 656-2388
DEAD MEN DON'T WEAR PLAID STEVE MARTIN (PG) Tonite Only 7:10-9:00 Starting Fri. Nightly 7:20-9:10—Sun. Mat. 2:00
WARRIOR KING CONAN THE BARBARIAN (R) Nightly 7:00-9:10 Sun. Mat. 2:00
Starts FRIDAY The classic of erotic literature. Lady Chatterley's Lover Nightly 7:10-9:20 Sun. Mat. 2:00 (R)
eastgate TWIN CINEMA Eastgate Shopping Cntr. E. Alton 254-5289
Arnold Schwarzenegger "Conan The Barbarian" (R) Nightly 7:00-9:15 Sun. Mat. 2:00
Steve Martin "Dead Men Don't Wear Plaid" (PG) Nightly 7:00-9:00 Sun. Mat. 2:00
bac ciné Hwy 111 at Roxana 254-6746
3 Academy Awards! "ON GOLDEN POND" (PG) Nightly 7:00-9:15—Sun. Mat. 2:00 ALL SEATS $1.25
miners 202 W. Main Collinsville 344-0026
Starts Friday! Richard Pryor In "SOME KIND OF HERO" (R) Nightly 7:00-9:00 ALL SEATS $1.25
starlight TWIN DRIVE IN Hwy. 111 at College Alton
STARTS FRIDAY! OPEN 7:30—STARTS DUSK! "PORKY'S" (R) PLUS! "HISTORY OF THE WORLD I" & Fri.-Sat.-Sun.—BONUS HIT!
STARTS FRIDAY! OPEN 7:30—STARTS DUSK! "LISA, LISA" (R) PLUS! "CRYPT OF DARK SECRETS" & Fri.-Sat.-Sun.—BONUS HIT!
Friday Night Only! Prize & Surprise Night!
french village DRIVE IN Hwy. 50 at 157 397-0209
SAT. & SUN. MARATHON! "BUSTIN' LOOSE" "LOVE AT 1st BITE" "TARZAN THE APE MAN" & "GOOD GUYS WEAR BLACK"

MAY FESTIVAL
SUNDAY, MAY 30, 1981
— Featuring —
The "REMEDE" POLKA BAND
7:00 P.M. 'til 11:00 P.M.
The SIUE Polish Cultures Troupe Will Perform at 6:30 P.M.
MENU:
• Chicken Dinners • Barbecue Pork Steaks • Shish-Kabobs • Hamburgers
SERVING BEGINS AT NOON
Carryouts and Sandwiches Available
POLISH HALL
826 Greenwood Madison, IL

MID-AMERICA THEATRES
$2.00 MATINEES SUNDAY 'til 6 P.M.
NAMEOKI TUESDAY ONLY— ALL SEATS $1.50
NO PEPSI CARDS
STARTS FRIDAY
A lusty epic of revenge and magic, and a warrior caught between.
THE SWORD AND THE SORCERER (R)
SHOWN 7:05-9:05—MAT. SUN. 1:05 3:05-5:05-7:05-9:05
NAMEOKI 877-6630 Nameoki Shop. Ctr. Granite City
LAST DAY "DEATH WISH II" SHOWN 7:15-9:05 (R)
NOW SHOWING
CONAN THE BARBARIAN (R)
SHOWN 7:05-9:25
NAMEOKI 877-6630 Nameoki Shop. Ctr. Granite City
MAT. SUN. 12:05-2:25 4:45-7:05-9:25
FLEA MARKET COMING NEXT SAT. & SUN., MAY 5th & 6th
STARTS FRI. DUSK TO DAWN SHOW FRIDAY SAT. & SUN.
RICHARD PRYOR LIVE ON THE SUNSET STRIP (R) ALL NEW
—PLUS— BILL MURRAY STRIPES (R)
—PLUS— Cheech and Chong's Next Movie (R)
—PLUS— John Belushi - Dan Aykroyd "THE BLUES BROTHERS" (R)
BEL AIR DRIVE IN 931-9960 Hwy. 270 & Hwy. 111
LAST DAY "CAT PEOPLE" (R)
STARTS FRIDAY! "WARLORD OF 21st CENTURY" (R)
—PLUS— The year's #1 horror-comedy spoof!
SATURDAY THE 14TH (PG)
—PLUS— "DEATH RACE 2000" (R)
BEL AIR DRIVE IN 931-9960 Hwy. 270 & Hwy. 111
LAST DAY "VOLUPTUOUS GRADUATE" (R)
STARTS FRI. DUSK TO DAWN SHOW FRIDAY SAT. & SUN. ONLY (X)
Touch me in the morning
VERONICA HART and LISA DeLEEUW
—PLUS— "SCREWPLES" (X)
—PLUS— "DEBBIE DOES DALLAS" (X)
—PLUS— "A FORMAL FAUCETT" (X) AND "HONEYPIE" (X)
FALCON DRIVE IN 874-3776 East St. Louis
LAST DAY "DEEP INSIDE ANNIE SPRINKLE"
PEPSI CARDS GOOD MON. THRU THURS.

"TASTE OF GRANITE CITY"
DOWNTOWN MAY 26-31
OPENS TODAY!
FREE
DISCOUNT RIDE COUPONS AVAILABLE AT LOCAL MERCHANTS
FUN! THRILLS! EXCITEMENT!

Sponsored by the Downtown Merchants Association